

2 - Wash Hood

| CODE | DESCRIPTION |
|--------|--------------------------------|
| 120320 | LIMIT SWITCH WITH LEVER |
| 130453 | EMERGENCY RED PUSH BUTTON |
| 160803 | GASKET D.5 |
| 161110 | BACK COVER S90-C85-140 |
| 161153 | BACK COVER CHANNEL 300X1240 (S |
| 180630 | DOUBLE SKINNED DOOR RUNNER -AC |
| 190651 | BUSH |
| 190906 | CURTAIN IN/OUT 620X480 |
| 210404 | BLACK RUBBER FOOT S90 NE SE |
| 210411 | RIGHT PLUG FOR ACR/AC HANDLE |
| 210412 | LEFT PLUG FOR ACR/AC HANDLE |
| 260129 | SCREW TE M 5X20 |
| 260250 | SCREW TB 5X20 |
| 260325 | SCREW TSP 8X30 |
| 260406 | NUT 8MA |
| 260414 | SELF-LOCKING NUT M5 |
| 260503 | STAINL.STEEL FLAT WASHER D5 UN |
| 260505 | STAINL.STEEL FLAT WASHER D8 |
| 260513 | GROWER WASHER D8 |
| 260538 | WASHER 18X6X1,5 ST/ST |
| 310212 | BLIND NUT M6 BLACK NYLON |
| 322992 | DOOR AC-ACR 1300MM |
| 331061 | DOOR HANDLE AC-ACR 1300MM |
| 331116 | DOOR SECURITY HOOK |
| 331430 | BRACKET FOR DOOR SPRING |
| 331755 | HOOK FOR DOOR SUPPORT |
| 331802 | MICRO SWITCH BRACKET AC |
| 340356 | PANEL |
| 340357 | PANEL |
| 340422 | SHAFT FOR CURTAIN AC-ACR |
| 341016 | BRACKET FOR DOOR SECURITY HOOK |
| 341531 | HOOD |
| 350374 | BACK PANEL AC |
| 350396 | LATERAL PANEL AC |
| 350397 | LATERAL PANEL AC |
| 351636 | FRONT PANEL AC |
| 351637 | FRONT PANEL WITH THERMOMETERS |
| 351902 | BACK PANEL ECORINSE AC |
| 391331 | SPRING ASSEMBLY KG. 5 MM 40 |
| 450905 | CAPIL.THERMOMETER D.52 1,5M |
| 620222 | COMPLETE ALUMINIUM LEGS |
| 660862 | MICROSWITCH |

3 - Wash Tank Components

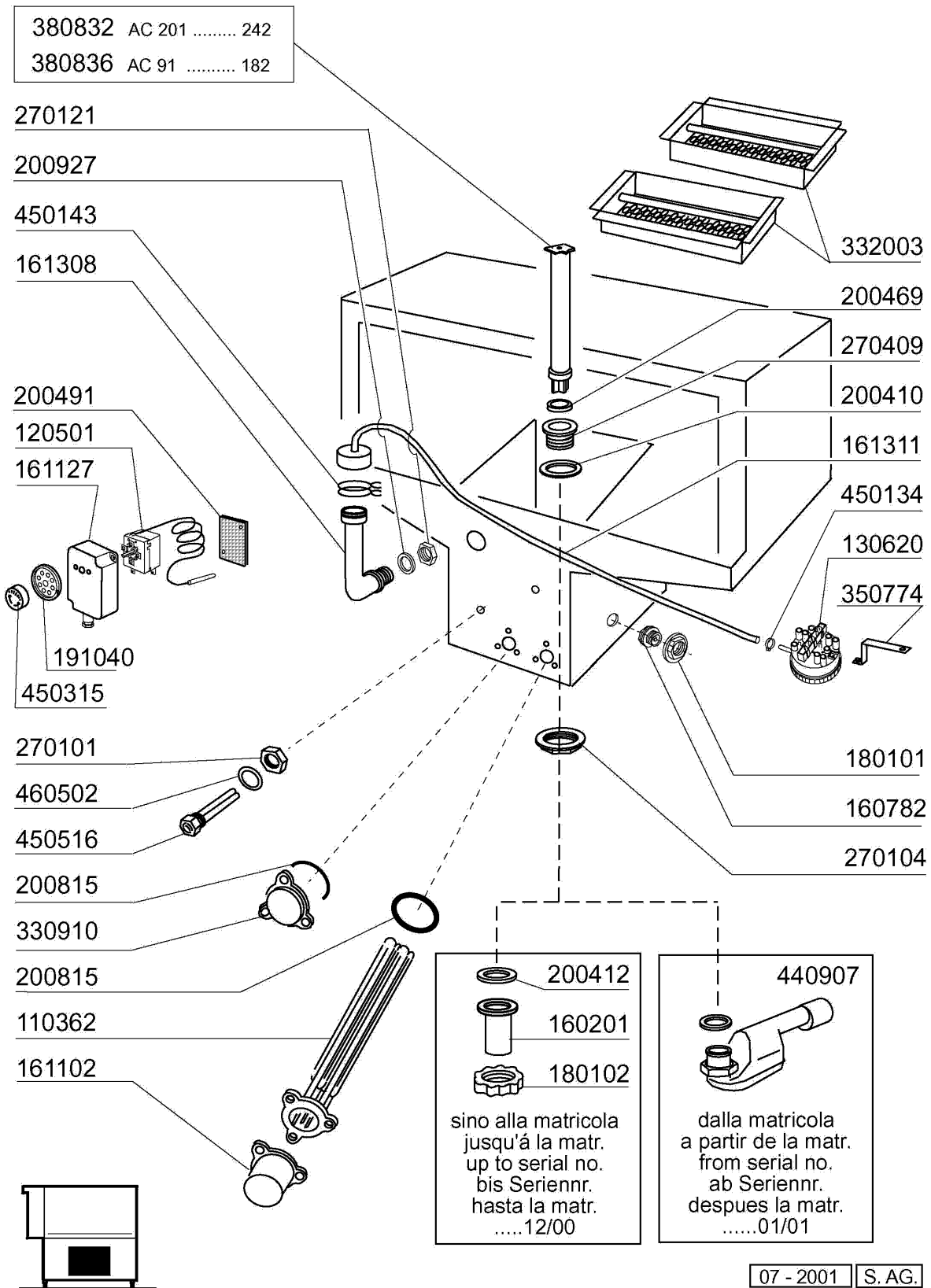

3 - Wash Tank Components

| CODE | DESCRIPTION |
|--------|--------------------------------|
| 110362 | HEAT.ELEMENT 9000W 220/380V |
| 120501 | THERMOSTAT 30/90°C |
| 130620 | PRESSURE SWITCH 3 LEVEL 50-30/ |
| 160201 | ELBOW F.TANK INLET MOPLN |
| 160782 | PLUG 3/4 F. AC-(160732) |
| 161102 | ELEMENT COVER MOPL. |
| 161127 | BOX FOR THERMOSTAT |
| 161308 | AIR CHAMBER C95-155 |
| 161311 | HOSE FOR AIR CHAMBER BC-BR-AC9 |
| 180101 | RETAIN.NUT 3/4" B23-10-11-12 |
| 180102 | DRAIN PIPE NUT 1"1/2 F45-55 |
| 191040 | FRAME F.THERMOSTAT KNOB |
| 200410 | DRAIN OUTL.WASH.1 1/2"65X47X2 |
| 200412 | GASKET DRAIN 11/2" 45X33X3 |
| 200469 | STAND PIPE O RING 45X35,5X7 |
| 200491 | BACK GASKET OF THERMOSTAT BOX |
| 200815 | O-RING F. HEAT.ELEM. |
| 200927 | GASKET FOR AIR TRAP |
| 270101 | HEXAGON LOCK NUT 1/2" |
| 270104 | LOCK NUT 1" 1/2 |
| 270121 | NUT FOR AIR TRAP |
| 270409 | DRAIN OUTLET AC-ACR |
| 330910 | FLANGE |
| 332003 | WASH STRAINER AC95/91/181 |
| 350774 | BRACKET |
| 380832 | OVERFLOW PIPE WASH TANK AC-ACR |
| 380836 | OVERFLOW PIPE MM.415 |
| 440907 | SIPHON 1"1/2 |
| 450134 | ELASTIC HOSE CLIP D.9,3/8,8 |
| 450143 | CLAMP D.39,7 X 37,7 |
| 450315 | KNOB F. THERMOSTAT 90° |
| 450516 | THERMOSTAT SHIELD FOR 2 TERMOS |
| 460502 | GASKET 30X21X2 |

4 - Wash Column

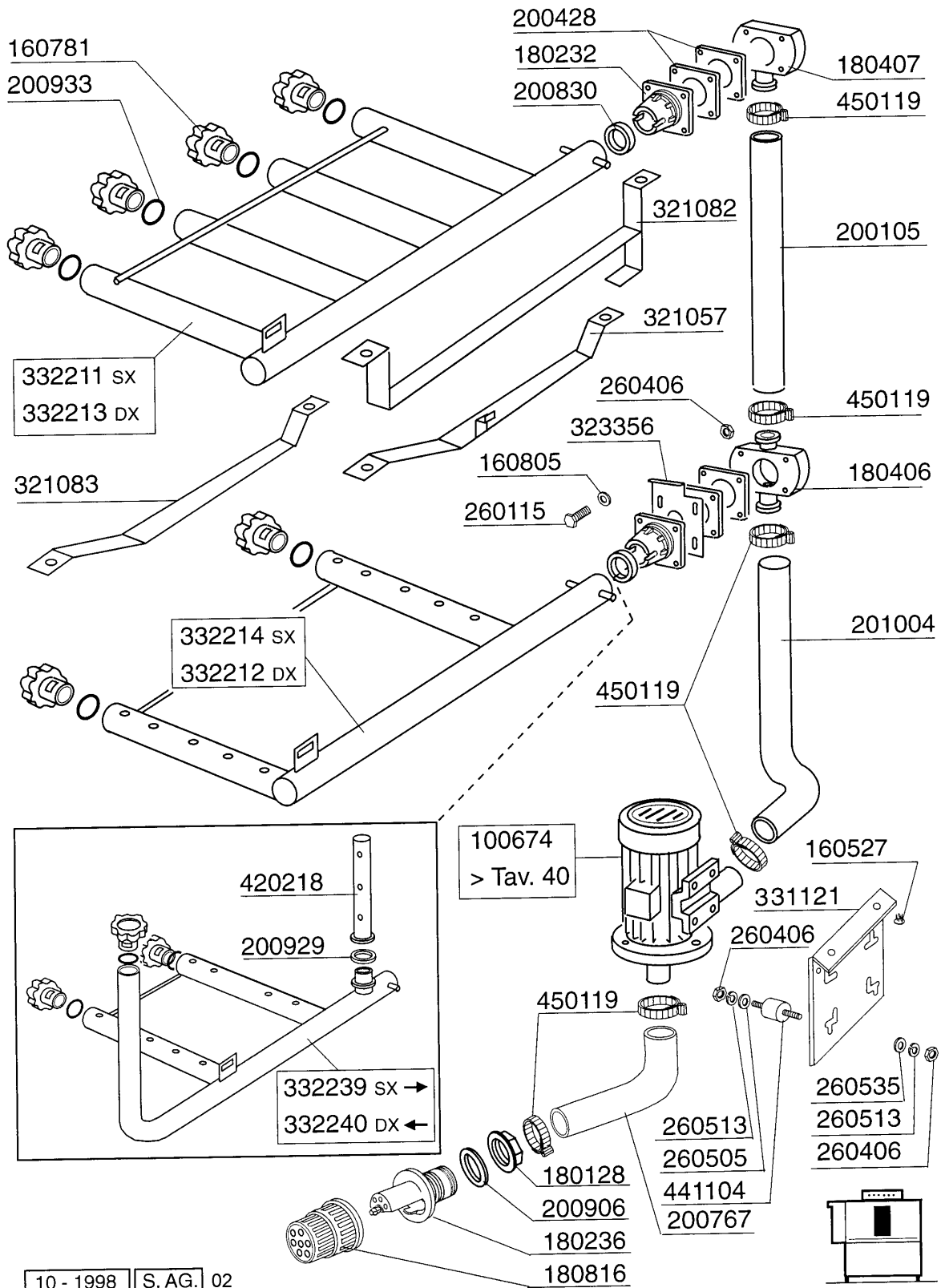

4 - Wash Column

| CODE | DESCRIPTION |
|--------|--------------------------------|
| 100674 | PUMP HP 3 V.220-415-50HZ-1205 |
| 160527 | PLUG 14,5X2X8 |
| 160781 | PLUG FOR COLLECTOR NEW AC |
| 160805 | GASKET D.8 |
| 180128 | RING NUT 65,4 C140 C85 |
| 180232 | WASH ARM FLANGE SNL |
| 180236 | PUMP SUCTION FOR AC-ACR-C155 |
| 180406 | T-CONNECTOR F. WASHING S90-SNL |
| 180407 | ELBOW S90 S N L |
| 180816 | STRAINER OF INLET PUMP AC-ACR |
| 200105 | RUBBER HOSE 50X60 |
| 200428 | GASKET 100X100X3 NEOTEN |
| 200767 | OUTLET HOSE WASH ACR |
| 200830 | O-RING 37,3X44,5X3,6 |
| 200906 | GASKET D.92X66X2 |
| 200929 | ARM GASKET |
| 200933 | OR 24/32/4 FOR PLUG COLLECTOR |
| 201004 | OUTLET HOSE AC95-AC135 |
| 260115 | STAIN.ST.TE SCREW 8X20 A2 UNI |
| 260406 | NUT 8MA |
| 260505 | STAINL.STEEL FLAT WASHER D8 |
| 260513 | GROWER WASHER D8 |
| 260535 | STAINL.ST WASHER 24X8,5X2 |
| 321057 | LOWER WASH ARM SUPPORT |
| 321082 | SUPPORT |
| 321083 | SUPPORT FOR "S" LOWER WASHARM |
| 323356 | REGULAT. LOWER ARM BRACKET AC |
| 331121 | FIXING PLATE FOR PUMP ACR |
| 332211 | CONNECTION ELBOW F.UPPER WASH |
| 332212 | CONNEC.ELBOW F.LOWER RIGHT WAS |
| 332213 | CONNEC.ELBOW F.UPPER RIGHT WAS |
| 332214 | CONNEC.ELBOW F.LOWER LEFT WASH |
| 332239 | CONNEC.ELBOW F.LOWER+LATER.WAS |
| 332240 | CONNEC.ELBOW F.LOWER+LATER.WAS |
| 420218 | BACK SIDE WASH ARM ACR MACHINE |
| 441104 | VIBRATION-DAMPING FEET FOR ACR |
| 450119 | CLAMP FE ZN. 58-75 H=12,2 |

5 - Rinse Assembly / Boiler with 3 heating elements

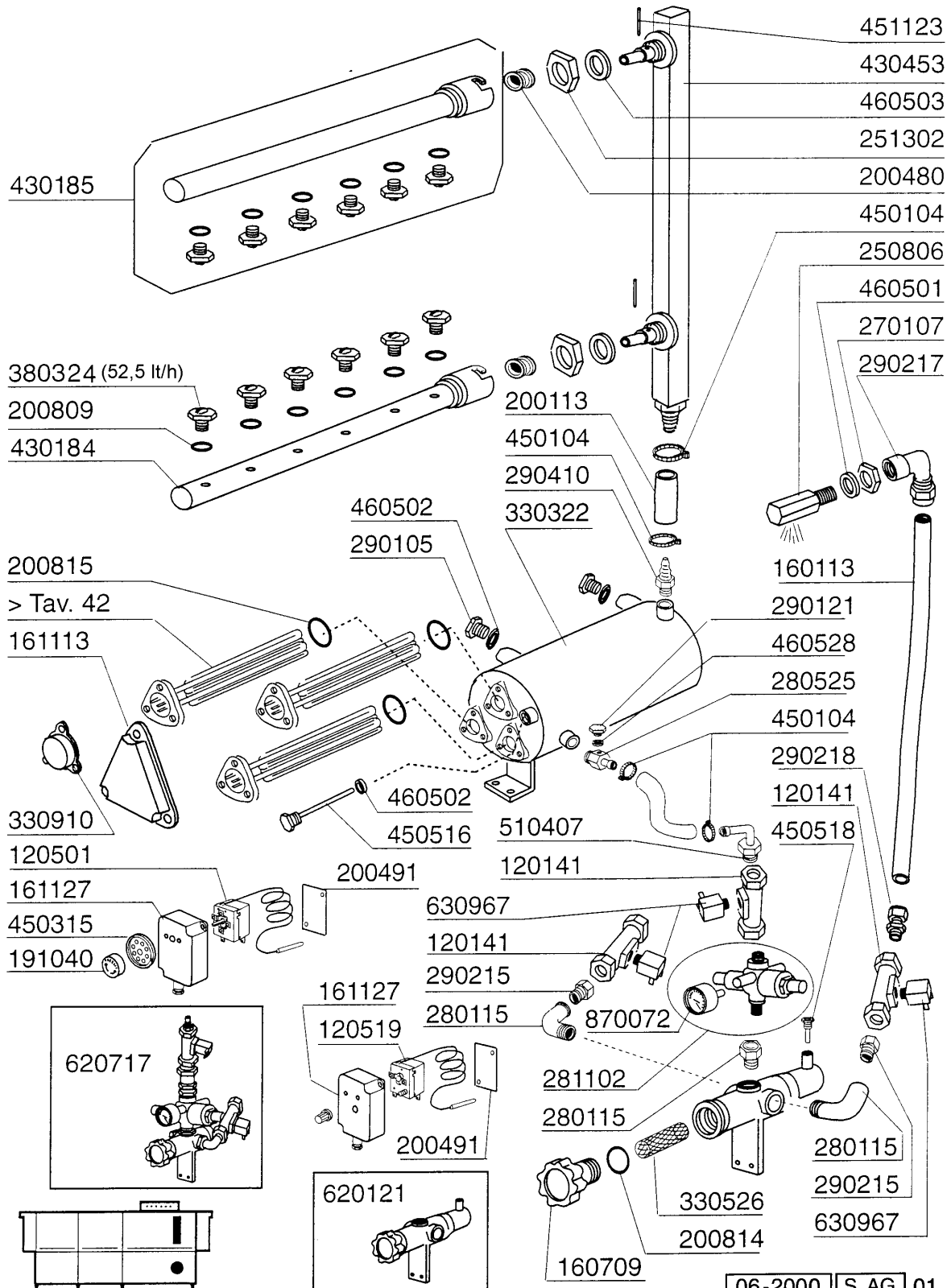

06-2000 | S. AG. | 01

5 - Rinse Assembly / Boiler with 3 heating elements

| CODE | DESCRIPTION |
|--------|--------------------------------|
| 120141 | SOLEN.VALVE METAL.328000 D.1/2 |
| 120501 | THERMOSTAT 30/90°C |
| 120519 | SECURITY THERMOSTAT 95-125°C |
| 160113 | TUBE IN POL. RETIC. 12 EST |
| 160709 | KNOB OF MANIFOLD F. SOLEN. VAL |
| 161113 | ELEMENT COVER BLACK |
| 161127 | BOX FOR THERMOSTAT |
| 191040 | FRAME F.THERMOSTAT KNOB |
| 200113 | RUBBER HOSE 12 X 22 |
| 200480 | GASKET F. RINSE CONNECT. |
| 200491 | BACK GASKET OF THERMOSTAT BOX |
| 200809 | OR GASKET 1,78X8,73X12,29 |
| 200814 | O-RING 34,52X41,58X3,53 |
| 200815 | O-RING F. HEAT.ELEM. |
| 250806 | TANK FILL HOSE CLAMP - AC/ACR |
| 251302 | S/S LOCK NUT 3/4" AC-ACR |
| 270107 | BRASS LOCK NUT 3/8" FL803 |
| 280115 | ELL 1/2" |
| 280525 | NIPPLE |
| 281102 | 1/2" ADJ VALVE C/W GAUGE TYPE |
| 290105 | BRASS-TE-PLUG 1/2" |
| 290121 | BRASS PLUG 1/8" |
| 290215 | 1/2"BSP M/F UNION BRASS |
| 290218 | NIPPLE 12X1/2" |
| 290410 | NIPPLE 1/2" |
| 330322 | INSULATED BOILER D.230 N/S |
| 330526 | FILTERS 22X28 SOLENOID V.MANIF |
| 330910 | FLANGE |
| 380324 | RINSE JETS 52,5 80° OV1/8" |
| 430184 | ARM |
| 430185 | RINSE ARM |
| 430453 | RINSE/ECOR. COLUMN AC |
| 450104 | CLAMP FE ZN H=12,5 15-24 |
| 450315 | KNOB F. THERMOSTAT 90° |
| 450516 | THERMOSTAT SHIELD FOR 2 TERMOS |
| 450518 | THERMOSTAT SHIELD FOR SNL |
| 451123 | ELASTIC PIN 4X16 |
| 460501 | GASKET 24X17X2 |
| 460502 | GASKET 30X21X2 |
| 460503 | SEALING WASHER 38X27X2(3/4) |
| 460528 | GASKET 15X10X2 FOR RINSE NIPPE |
| 510407 | NIPPLE FOR BOILER N S |
| 620121 | TWIN SOLENOID VALVE MANIFOLD |
| 620717 | FILTER FOR SOLENOID ACS151-202 |
| 630967 | COIL V24/50HZ E/V 328002 |
| 870072 | PRESSURE GAUGE 0-4 ATM |

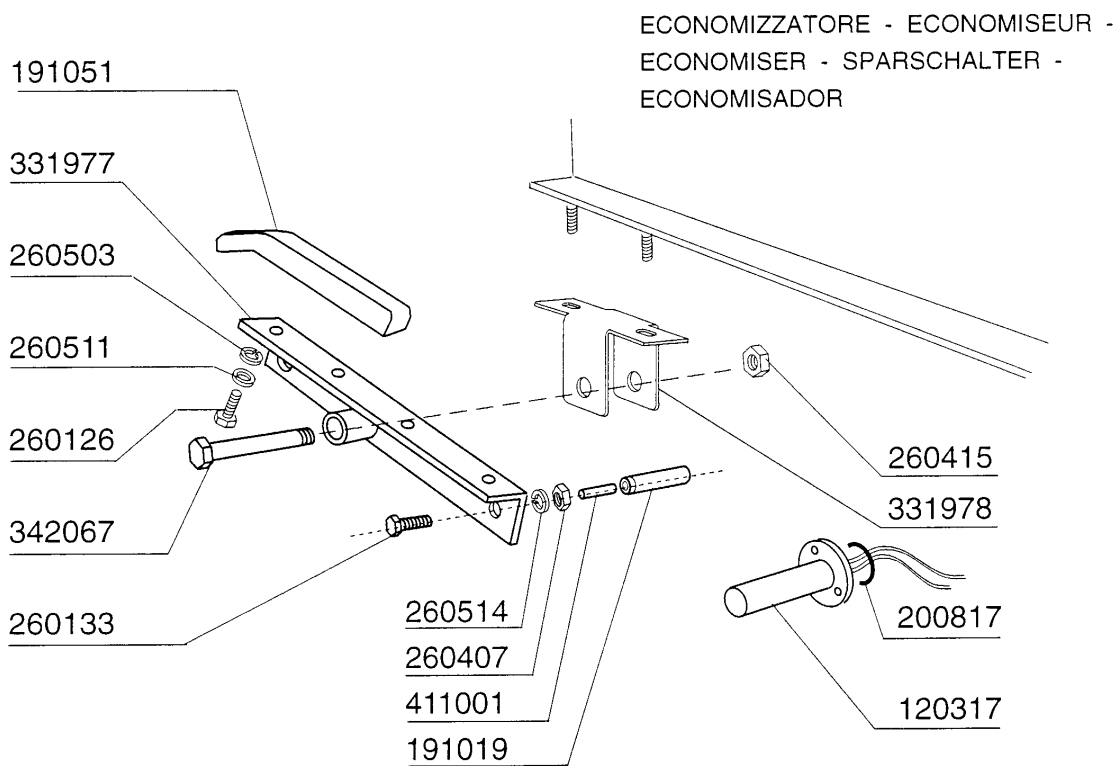
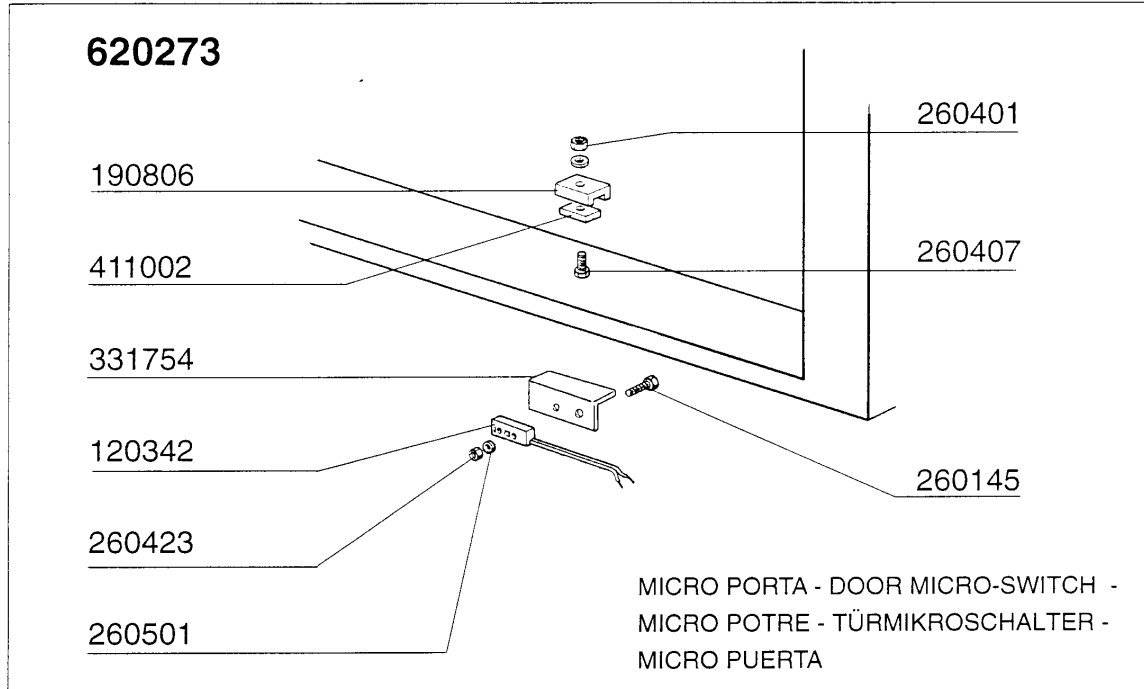

6 - Economiser/micro switches

| CODE | DESCRIPTION |
|--------|--------------------------------|
| 120317 | RINSE MICROSWITCH |
| 120342 | DOR MAGNETIC SWITCH |
| 190806 | MAGNET HOUSING |
| 191019 | MAGNET HOUSING S90 MOPL.-S.N.L |
| 191051 | SLIDING PAD SE SNL ECONOMIZER |
| 200817 | O-RING 1,78X25,12X28,68-2100 |
| 260126 | SCREW TE 5X12 |
| 260133 | SCREW 10X55 |
| 260145 | SCREW TE 3X16 |
| 260401 | NUT 3MA |
| 260407 | STAINLESS STEEL NUTS D10 UNI 5 |
| 260415 | STAINLESS STEEL SELF-LOCKING N |
| 260423 | SELF-LOCKING NUT M3 |
| 260501 | STAINL.STEEL FLAT WASHER D3 UN |
| 260503 | STAINL.STEEL FLAT WASHER D5 UN |
| 260511 | GROWER WASHER D.5 |
| 260514 | GROWER WASHER D.10 |
| 331754 | DOOR MICRO SWITCH BRACKET FOR |
| 331977 | ECONOMISER LEVER AC |
| 331978 | BRACKET ECONOMISER LEVER AC |
| 342067 | PIN FOR ECONOMISER |
| 411001 | PERMANENT MAGNET 8X40 |
| 411002 | PERMANENT MAGNET 24X12 |
| 620273 | DOOR SWITCH KIT AC |

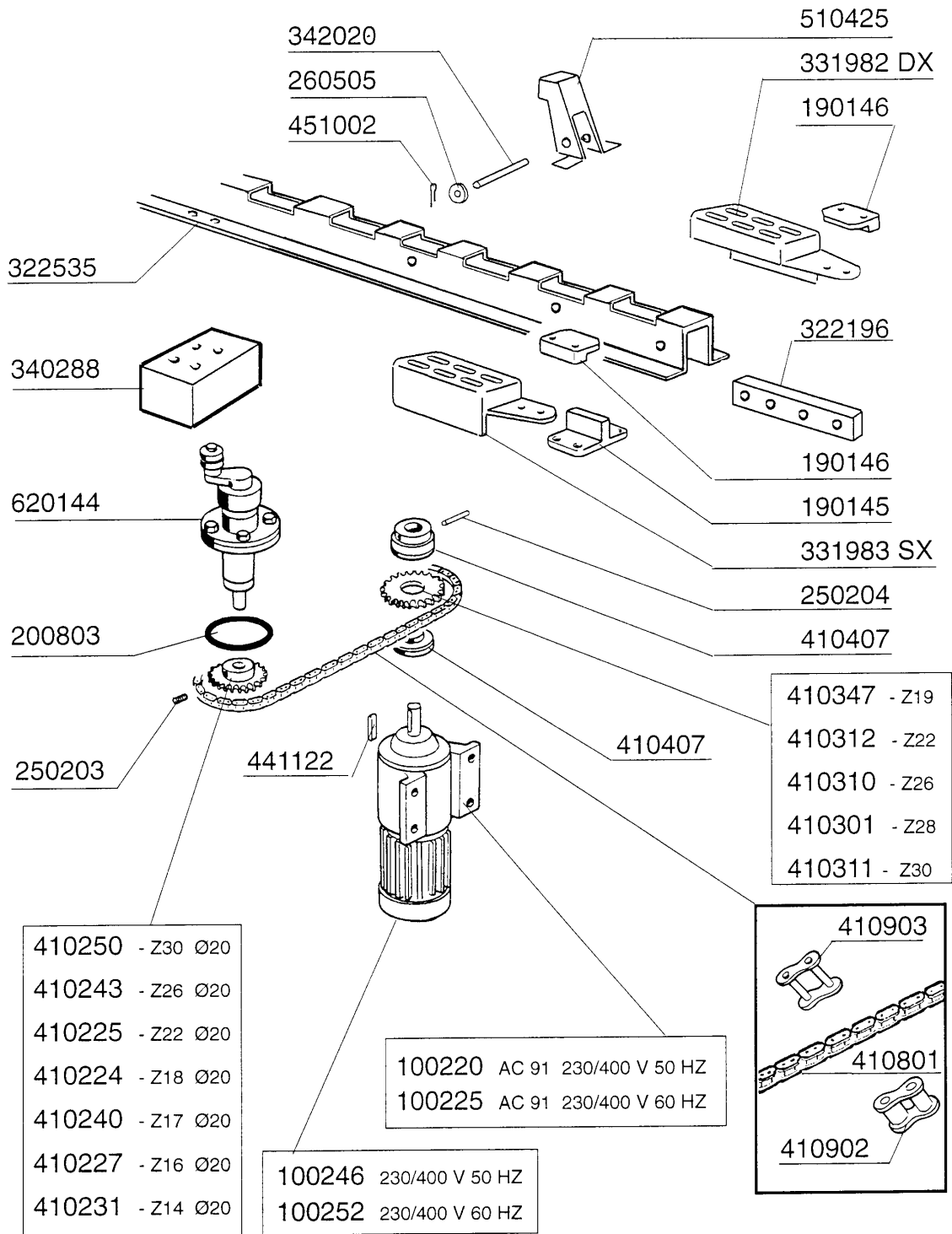

7 - Drive unit

| CODE | DESCRIPTION |
|--------|--------------------------------|
| 100220 | DRIVE MOTOR KW0,12-220/380V/50 |
| 100225 | DRIVE MOTOR KW 0,12-220/380V-6 |
| 100246 | DRIVE KW 0,1-0,15 380/3 |
| 100252 | DRIVE MOTOR 0,1-0,15KW 380/60 |
| 190145 | SUPPORT F.PAWL BAR GUIDE AC |
| 190146 | CLAMPING PIECES AC |
| 200803 | OR GASKET 3,53X98,02X105,08 |
| 250203 | GRUB SCREW 8X12 |
| 250204 | GRUB SCREW 6X6 |
| 260505 | STAINL.STEEL FLAT WASHER D8 |
| 322196 | BRACKET |
| 322535 | PAWL BAR GUIDE AC |
| 331982 | RIGHT COVER |
| 331983 | LEFT COVER |
| 340288 | CHANNEL F.DRIVE BEARING S3Ø-SE |
| 342020 | PIN |
| 410224 | TURNED PINION Z18-1/2"-D.20 |
| 410225 | TURNED PINION Z22-1/2"-D.20 |
| 410227 | TURNED PINION Z16-1/2"-D.20 |
| 410231 | TURNED PINION Z14 1/2"-D.20 |
| 410240 | TURNED PINION Z17-1/2"-D.20 |
| 410243 | TURNED PINION Z26-1/2"-D.20 |
| 410250 | TURNED PINION Z30 1/2" D.20 |
| 410301 | CROWN DISCS 28T PITCH 1/2" |
| 410310 | CROWN Z 26 1/2" |
| 410311 | CROWN DISCS 30T 1/2" |
| 410312 | CROWN DISCS 22T |
| 410347 | CROWN DISCS 19T 1/2PITCH |
| 410407 | TORQUE LIMITER LC 1 |
| 410801 | DRIVE CHAIN 1/2" N-S |
| 410902 | FALSE CHAIN LINK 1/2" |
| 410903 | CHAIN JOINT 1/2" |
| 441122 | DRIVE SHAFT KEY 6X6X25 UNI 660 |
| 451002 | COTTER PIN STAINL.ST. D2X12 |
| 510425 | PAWL LOAD. AC/ACR |
| 620144 | DRIVE ASSEMBLY |

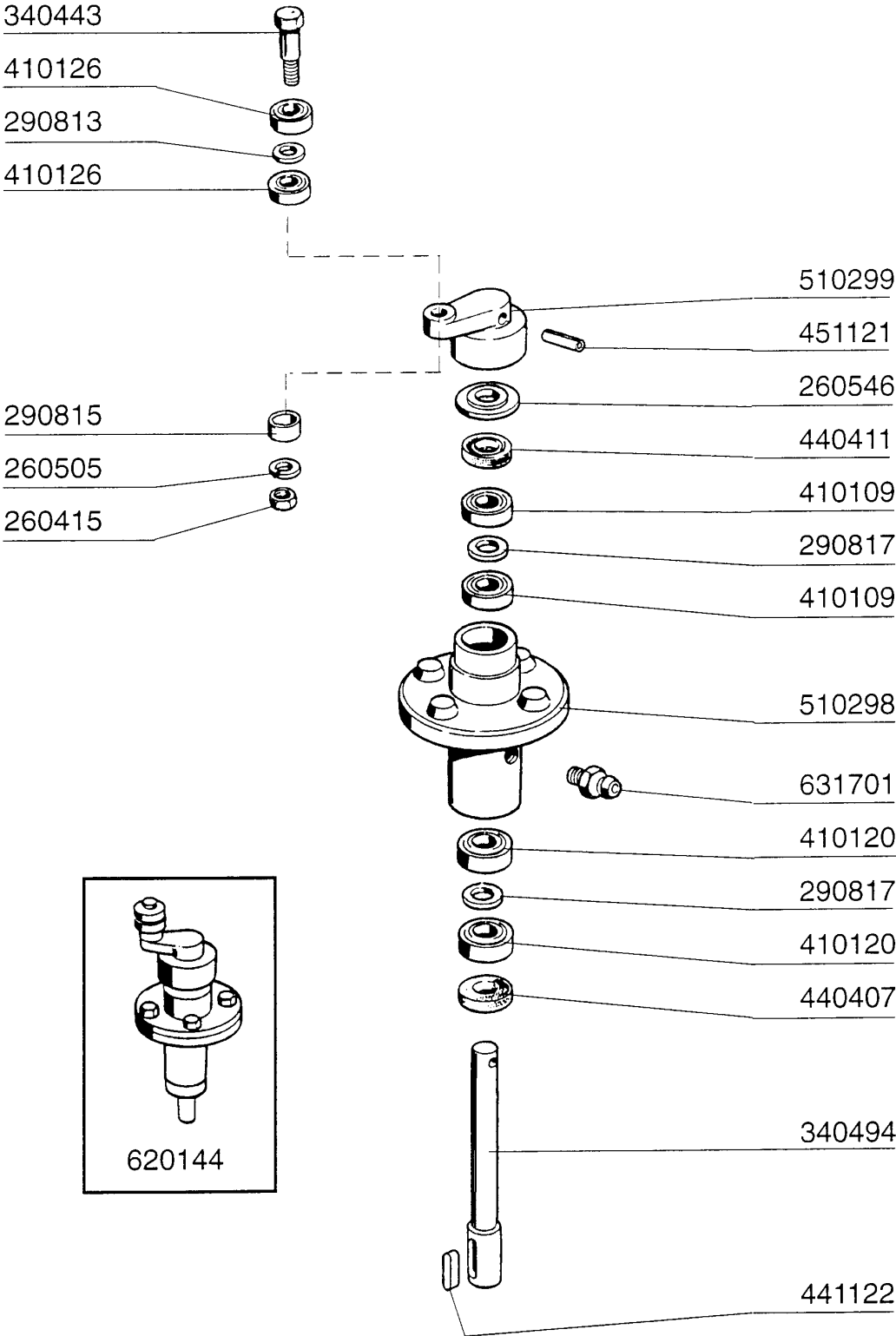

8 - Drive unit

| CODE | DESCRIPTION |
|--------|--------------------------------|
| 260415 | STAINLESS STEEL SELF-LOCKING N |
| 260505 | STAINL.STEEL FLAT WASHER D8 |
| 260546 | SLIDING WASHER STAINLESS STEEL |
| 290813 | PACKING PIECES BRASS S-F2 |
| 290815 | DISTANCE PIECE S3Ø BRASS |
| 290817 | BRASS DISTANCE PIECE 24X14 |
| 340443 | CRANK SHOULDER PIN |
| 340494 | DRIVE SHAFT S 3Ø |
| 410109 | BEARINGS 17X40X12 6203 |
| 410120 | BALL BEARING 17X35X10 |
| 410126 | BEARING 6201-2RS Z15 |
| 440407 | SEAL MIM 20X35X7 |
| 440411 | SEAL 17X40X7 |
| 441122 | DRIVE SHAFT KEY 6X6X25 UNI 660 |
| 451121 | ELAST.ROLL PINS 6X30 |
| 510298 | DRIVE HOUSING S 3Ø |
| 510299 | NICKELPLATED BRASS DRIVE CRANK |
| 620144 | DRIVE ASSEMBLY |
| 631701 | GREASE NIPPLE 9003 |

- 120632 (250 VA)
- 120634 (300 VA)
- 120625 (350 VA)
- 120635 (400 VA)

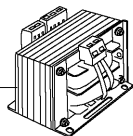

- 130931 (ABB)
- 130912 (TEL)



- 120476
- 120935

- 150710 (10,3 x 88)
- 150711 (14 x 51)

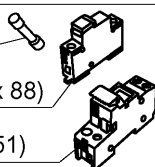

- 130926 (ABB)
- 130910 (TEL)
- 130928 (ABB)
- 130911 (TEL)

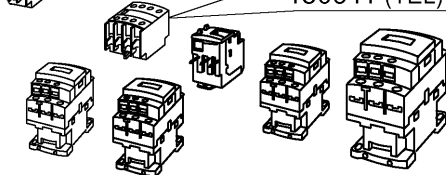

- 161112
- 290701

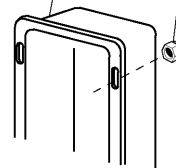

- 630977
- 130925
- 121021 (25 A)
- 121023 (40 A)
- 121024 (50 A)
- 121025 (63 A)

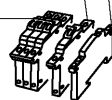

- 350774

- 130620

- 450128

- 200129

- 120715

- 200921

- 180243

- 180111

- 130702

- 130702

- 130702

- 130702

- 130702

- 130702

- 130702

- 130413

- 130701

- 130701

- 130701

- 130701

- 130701

- 130701

- 130701

- 130701

- 130701

- 130701

- 130701

- 130701

- 130701

- 150106 (verde - green - vert - grün - verde)

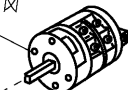

- 110805

- 130138

- 150106 (verde - green - vert - grün - verde)



- 130411

- 130413

- 130410

- 130413

- 150105 (rosso - red - rouge - rot - rojo)



- 130138

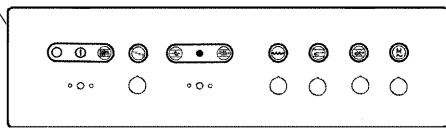

190 mm

- 460873 (122 - 182)

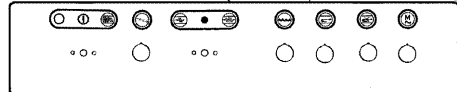

128 mm

- 460795 (201 - 242)

06 - 2003 S.A.G.

9 - Control Box AC122..242

| CODE | DESCRIPTION |
|--------|--------------------------------|
| 110805 | SWITCH THREEPOLE |
| 120476 | RELAY 16A 24V |
| 120625 | TRANSFOR.350VA 225*415/12V-24V |
| 120632 | TRANSFORMER 250VA220-240-380-4 |
| 120634 | TRANSFORMER 300VA220-240-380-4 |
| 120635 | TRANSFORMER 400VA220-240-380-4 |
| 120715 | MAIN SWITCH 16A 4 POLES |
| 120745 | MAIN SWITCH 4 POLE 125A |
| 120748 | MAINSWITCH 80A 4P |
| 120749 | MAINSWITCH 63A 4P |
| 120935 | SUPPORT |
| 121021 | CIRCUIT BREAKER 25A |
| 121023 | CIRCUIT BREAKER 40A |
| 121024 | CIRCUIT BREAKER 50A |
| 121025 | CIRCUIT BREAKER 63A |
| 130138 | LIGHT WITH BAYONET COUPLING 3W |
| 130410 | STOP CONTACT F40 CN RED |
| 130411 | START CONTACT YELLOW |
| 130413 | GREEN PUSH BUTTON |
| 130620 | PRESSURE SWITCH 3 LEVEL 50-30/ |
| 130701 | RED COLOURED PLASTIC COVER IND |
| 130702 | GREEN COLOUR. IND LAMP PLAST.C |
| 130910 | CONTACT LA1 D20 A65 |
| 130911 | CONTACT LA1 D40 A65 |
| 130912 | TIMER CONTACT 0,1/30SEC. LA3D2 |
| 130925 | CONTACT FOR CIRCUIT BREAKER |
| 130926 | CONTACT ABB 1NO |
| 130928 | CONTACT ABB 4NO |
| 130931 | CONTACT ABB 1NO/1NC 30" |
| 150105 | LAMP RED D.22X5 |
| 150106 | LAMP GREEN 22X5 |
| 150503 | EXTENTION FOR MAIN SWITCH |
| 150710 | FUSE CARRIER 10,3X38 ART.21401 |
| 150711 | FUSE CARRIER 14X51 ART.21501 |
| 161112 | BACK COVER CHANNEL 300 S N |
| 180111 | BLACK KNOB |
| 180243 | FLANGE |
| 200129 | HOSE 5X11 FOR PRESSURE SWITCH |
| 200921 | GASKET |
| 290701 | HEXAGON BLIND NUTS GM H12 |
| 350727 | BRACKET |
| 350774 | BRACKET |
| 450128 | CLAMP |
| 450330 | KNOB FOR MAIN SWITCH |
| 460795 | PLATE AC135/150 |
| 460873 | CONTROL PANEL |
| 630977 | COIL FOR CIRCUIT BREAKER 24V |
| 631214 | ANTI-NOISE FILTER 4011135007 3 |

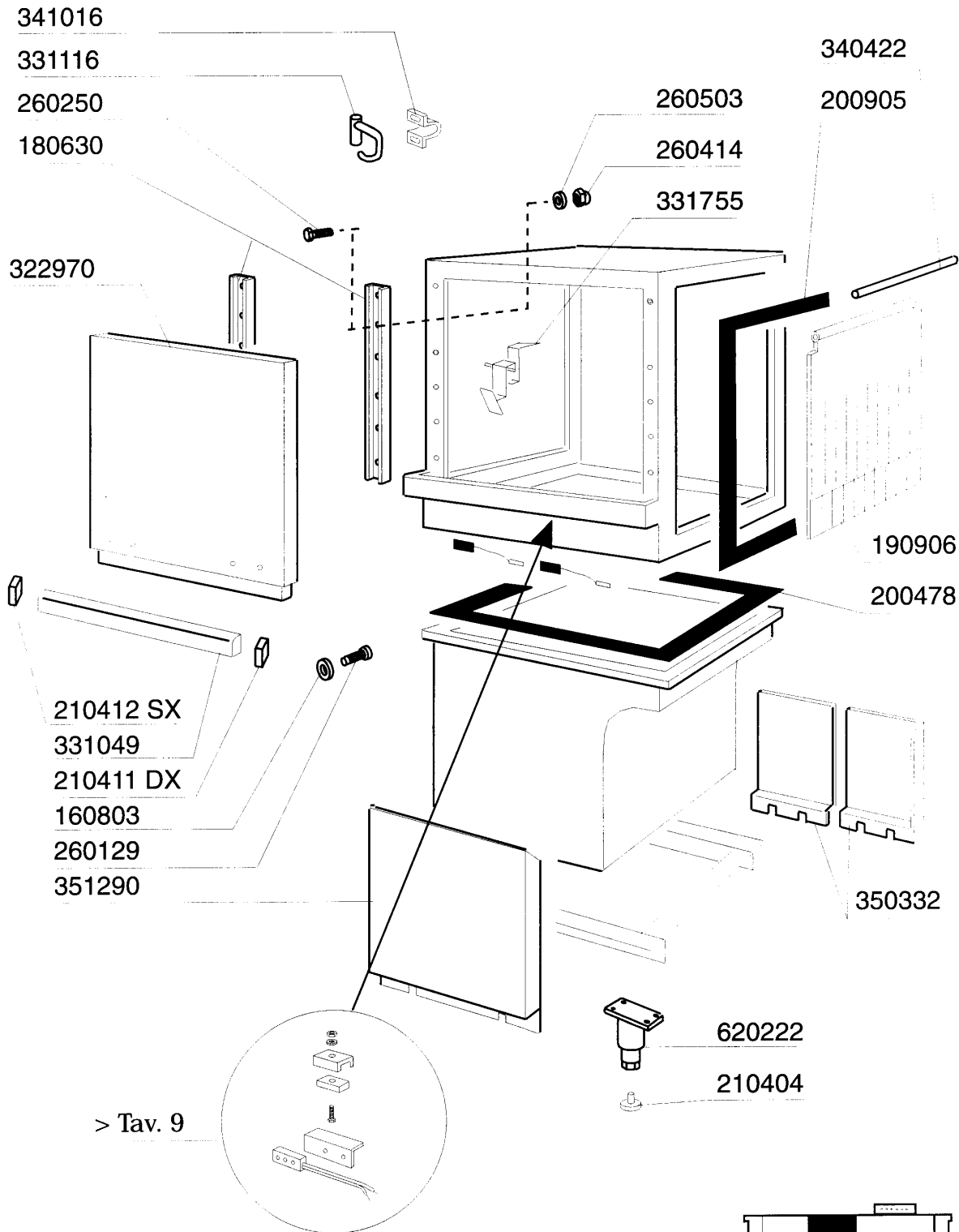

10 - 1998 | S. AG. 02



10 - Wash Hood 900mm

| CODE | DESCRIPTION |
|-------------|--------------------------------|
| 160803 | GASKET D.5 |
| 180630 | DOUBLE SKINNED DOOR RUNNER -AC |
| 190906 | CURTAIN IN/OUT 620X480 |
| 200478 | SELF-ADHESIVE GASKET 65X4 |
| 200605 | HOSE RINSE AID INJECTOR (ELECT |
| 210404 | BLACK RUBBER FOOT S90 NE SE |
| 210411 | RIGHT PLUG FOR ACR/AC HANDLE |
| 210412 | LEFT PLUG FOR ACR/AC HANDLE |
| 260129 | SCREW TE M 5X20 |
| 260250 | SCREW TB 5X20 |
| 260414 | SELF-LOCKING NUT M5 |
| 260503 | STAINL.STEEL FLAT WASHER D5 UN |
| 322970 | DOOR 900MM ACR NEW |
| 331049 | 900MM DOOR HANDLE ACR |
| 331116 | DOOR SECURITY HOOK |
| 331755 | HOOK FOR DOOR SUPPORT |
| 340422 | SHAFT FOR CURTAIN AC-ACR |
| 341016 | BRAKET FOR DOOR SECURITY HOOK |
| 350332 | PREWASH PANEL |
| 351290 | FRONT PANEL ACR |
| 620222 | COMPLETE ALUMINIUM LEGS |

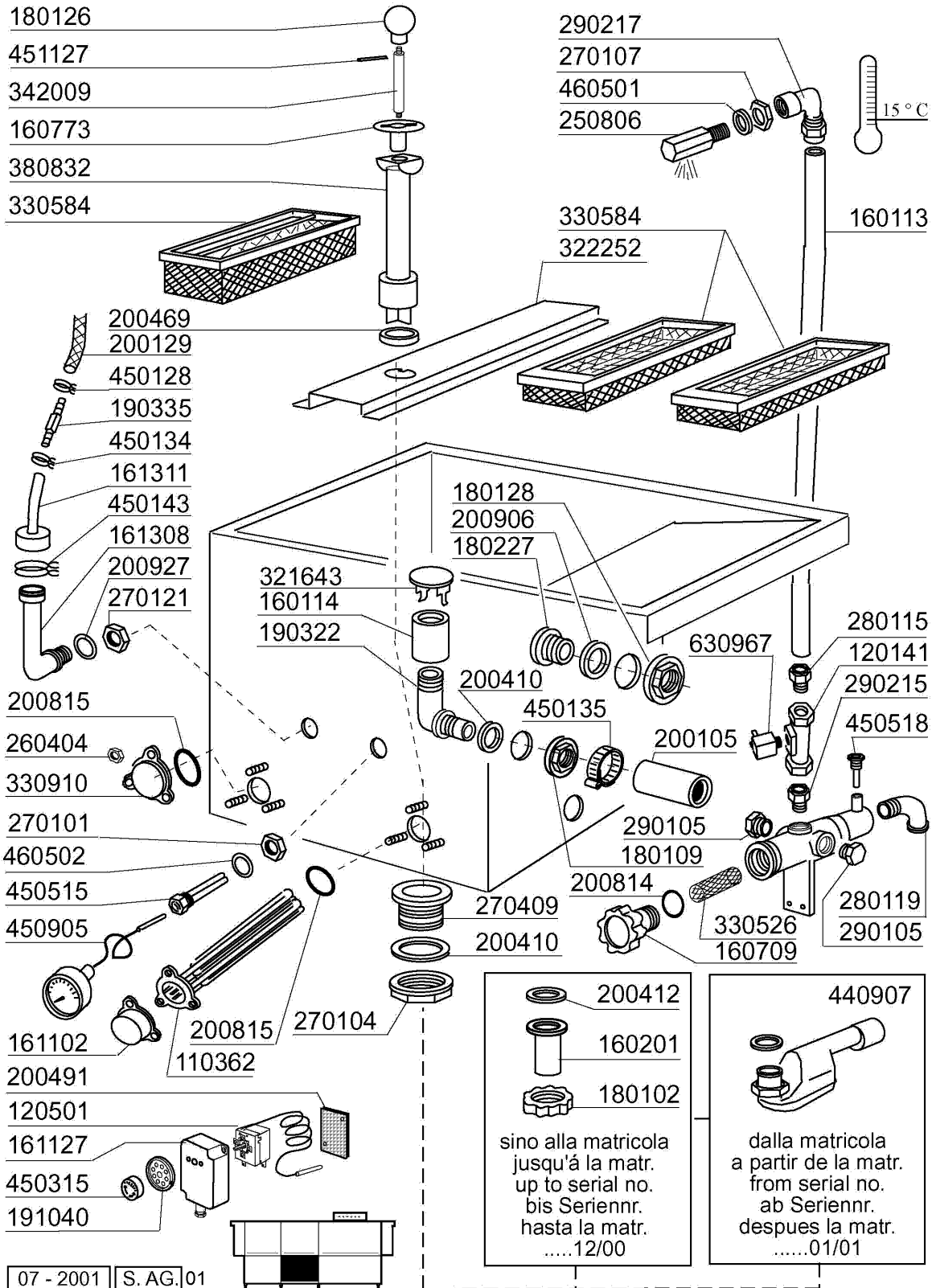

11 - Wash tank 900mm

| CODE | DESCRIPTION |
|--------|--------------------------------|
| 110362 | HEAT.ELEMENT 9000W 220/380V |
| 120141 | SOLEN.VALVE METAL.328000 D.1/2 |
| 120501 | THERMOSTAT 30/90°C |
| 160113 | TUBE IN POL. RETIC. 12 EST |
| 160114 | ADJUST.OVERFLOW-PIPE/TANKS S3Ø |
| 160201 | ELBOW F.TANK INLET MOPLN |
| 160709 | KNOB OF MANIFOLD F. SOLEN. VAL |
| 160773 | PLUG FOR OVERFLOW PIPE |
| 161102 | ELEMENT COVER MOPL. |
| 161127 | BOX FOR THERMOSTAT |
| 161308 | AIR CHAMBER C95-155 |
| 161311 | HOSE FOR AIR CHAMBER BC-BR-AC9 |
| 180102 | DRAIN PIPE NUT 1 1/2 F45-55 |
| 180109 | LOCK NUT 1 1/2" |
| 180126 | HANDLE F.OVERFLOW PIPE SNL |
| 180128 | RING NUT 65,4 C140 C85 |
| 190308 | OVERFLOW CONNECTOR |
| 190335 | CONNECTION |
| 191040 | FRAME F.THERMOSTAT KNOB |
| 200105 | RUBBER HOSE 50X60 |
| 200129 | HOSE 5X11 FOR PRESSURE SWITCH |
| 200410 | DRAIN OUTL.WASH.1 1/2"65X47X2 |
| 200412 | GASKET DRAIN 1 1/2" 45X33X3 |
| 200469 | STAND PIPE O RING 45X35,5X7 |
| 200491 | BACK GASKET OF THERMOSTAT BOX |
| 200814 | O-RING 34,52X41,58X3,53 |
| 200815 | O-RING F. HEAT.ELEM. |
| 200906 | GASKET D.92X66X2 |
| 200927 | GASKET FOR AIR TRAP |
| 250806 | TANK FILL HOSE CLAMP - AC/ACR |
| 260404 | STAINLESS STEEL NUTS D6 UNI 55 |
| 270101 | HEXAGON LOCK NUT 1/2" |
| 270104 | LOCK NUT 1" 1/2 |
| 270107 | BRASS LOCK NUT 3/8" FL803 |
| 270121 | NUT FOR AIR TRAP |
| 270409 | DRAIN OUTLET AC-ACR |
| 280115 | ELL 1/2" |
| 280119 | ELL MF 3/4" |
| 290105 | BRASS-TE-PLUG 1/2" |
| 290215 | 1/2"BSP M/F UNION BRASS |
| 290217 | HOSE CLAMP ELBOW 12X3/8" TYPE |
| 321643 | SUPPORT |
| 322252 | SUPPORT |
| 330526 | FILTERS 22X28 SOLENOID V.MANIF |
| 330584 | WASH FILTER ACR |
| 330910 | FLANGE |
| 342009 | OVERFLOW SPACER WASH TANK AC-A |
| 380832 | OVERFLOW PIPE WASH TANK AC-ACR |
| 440907 | SIPHON 1"1/2 |
| 450128 | CLAMP |
| 450134 | ELASTIC HOSE CLIP D.9,3/8,8 |
| 450135 | CLAMP FE ZN. 44-56 H=12,2 |
| 450143 | CLAMP D.39,7 X 37,7 |
| 450315 | KNOB F. THERMOSTAT 90° |
| 450515 | STAINL.ST.SHIELD FOR 1 THERMOS |
| 450518 | THERMOSTAT SHIELD FOR SNL |
| 450905 | CAPIL.THERMOMETER D.52 1,5M |
| 451127 | ELASTIC PIN 5X34 |
| 460501 | GASKET 24X17X2 |
| 460502 | GASKET 30X21X2 |
| 630967 | COIL V24/50HZ E/V 328002 |

12 - Wash Assembly 900mm

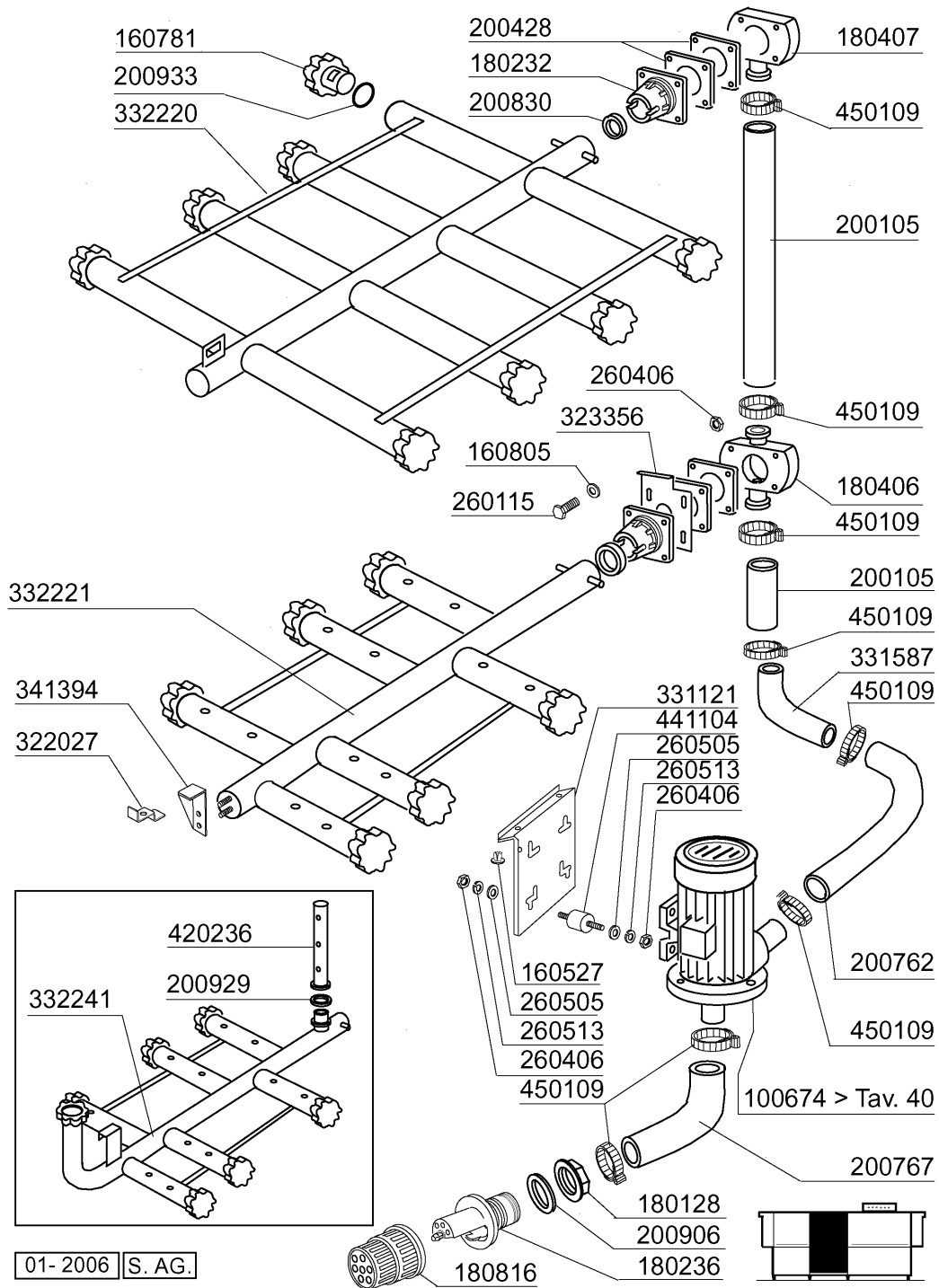

12 - Wash Assembly 900mm

| CODE | DESCRIPTION |
|--------|--------------------------------|
| 100674 | PUMP HP 3 V.220-415-50HZ-1205 |
| 160527 | PLUG 14,5X2X8 |
| 160781 | PLUG FOR COLLECTOR NEW AC |
| 160805 | GASKET D.8 |
| 180128 | RING NUT 65,4 C140 C85 |
| 180232 | WASH ARM FLANGE SNL |
| 180236 | PUMP SUCTION FOR AC-ACR-C155 |
| 180406 | T-CONNECTOR F. WASHING S90-SNL |
| 180407 | ELBOW S90 S N L |
| 180816 | STRAINER OF INLET PUMP AC-ACR |
| 200105 | RUBBER HOSE 50X60 |
| 200428 | GASKET 100X100X3 NEOTEN |
| 200762 | DELIVERY HOSE ACR |
| 200767 | OUTLET HOSE WASH ACR |
| 200830 | O-RING 37,3X44,5X3,6 |
| 200906 | GASKET D.92X66X2 |
| 200929 | ARM GASKET |
| 200933 | OR 24/32/4 FOR PLUG COLLECTOR |
| 260115 | STAIN.ST.TE SCREW 8X20 A2 UNI |
| 260406 | NUT 8MA |
| 260505 | STAINL.STEEL FLAT WASHER D8 |
| 260513 | GROWER WASHER D8 |
| 322027 | PIASTRA SOST.BRACCI LAV.AC |
| 323356 | REGULAT. LOWER ARM BRACKET AC |
| 331121 | FIXING PLATE FOR PUMP ACR |
| 331587 | DELIVERY ELBOW AC-ACR WASH |
| 332220 | CONNEC.ELBOW F.UPPER WASH 900M |
| 332221 | CONNECT.ELBOW F.LOWER LEFT W.9 |
| 332241 | CONNEC.ELBOW F.LOWER+LAT.WASH |
| 341394 | WASH ARM AC SUPPORT |
| 420236 | BACK SIDE WASH ARM AC MACHINES |
| 441104 | VIBRATION-DAMPING FEET FOR ACR |
| 450109 | CLAMP 50-65 |

13 - Corner Wash Tank Components

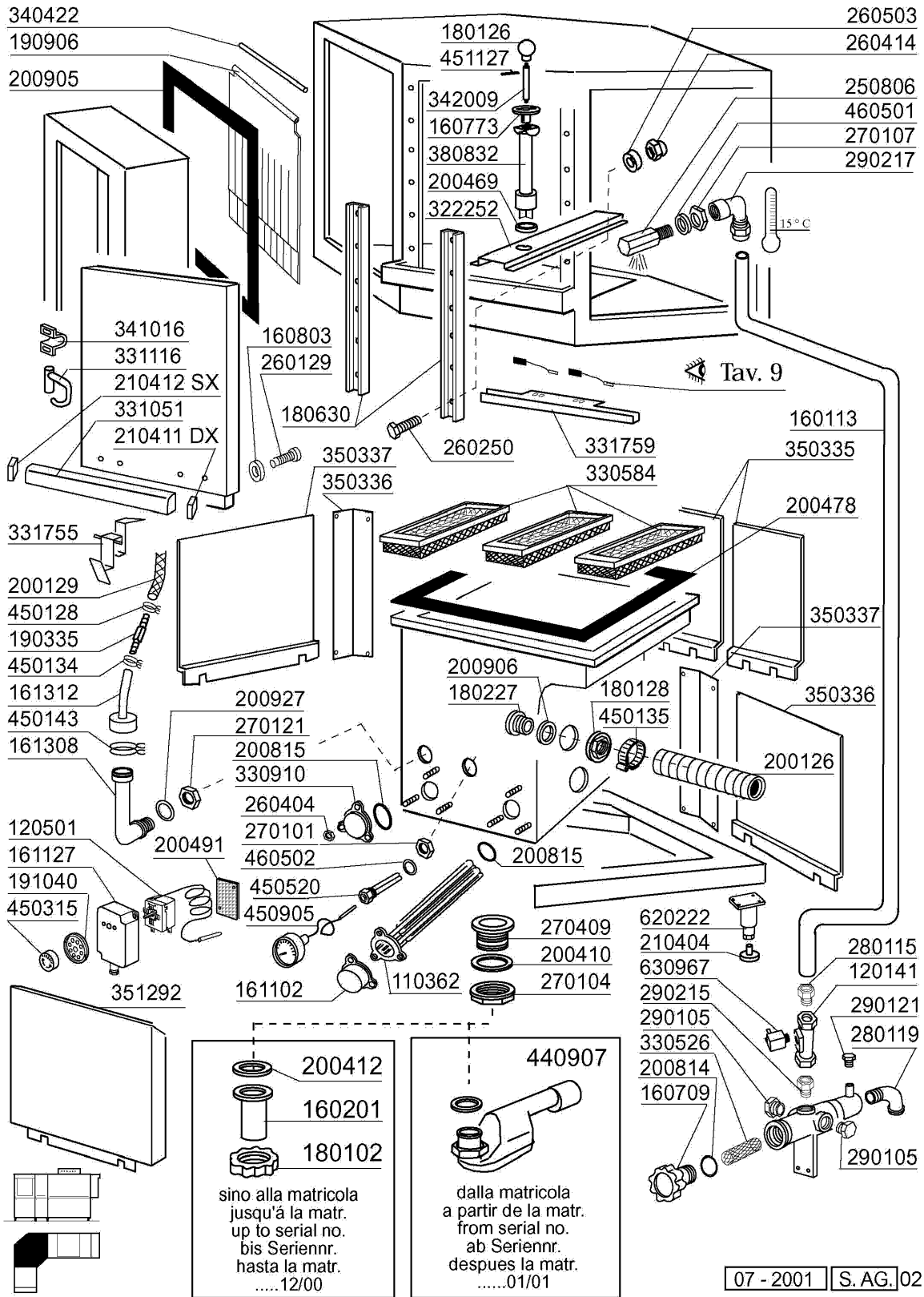

13 - Corner Wash Tank Components

| CODE | DESCRIPTION |
|--------|---------------------------------|
| 110362 | HEAT.ELEMENT 9000W 220/380V |
| 120141 | SOLE.N.VALVE METAL.328000 D.1/2 |
| 120501 | THERMOSTAT 30/90°C |
| 160113 | TUBE IN POL. RETIC. 12 EST |
| 160201 | ELBOW F.TANK INLET MOPLN |
| 160709 | KNOB OF MANIFOLD F. SOLEN. VAL |
| 160773 | PLUG FOR OVERFLOW PIPE |
| 160803 | GASKET D.5 |
| 161102 | ELEMENT COVER MOPL. |
| 161127 | BOX FOR THERMOSTAT |
| 161308 | AIR CHAMBER C95-155 |
| 161312 | HOSE FOR PRESSURE SWITCH C95-1 |
| 180102 | DRAIN PIPE NUT 1 1/2 F45-55 |
| 180126 | HANDLE F.OVERFLOW PIPE SNL |
| 180128 | RING NUT 65,4 C140 C85 |
| 180227 | FLANGE |
| 180630 | DOUBLE SKINNED DOOR RUNNER -AC |
| 190335 | CONNECTION |
| 190906 | CURTAIN IN/OUT 620X480 |
| 191040 | FRAME F.THERMOSTAT KNOB |
| 200126 | RUBBER TUBE |
| 200129 | HOSE 5X11 FOR PRESSURE SWITCH |
| 200410 | DRAIN OUTL.WASH.1 1/2"65X47X2 |
| 200412 | GASKET DRAIN 1 1/2" 45X33X3 |
| 200469 | STAND PIPE O RING 45X35,5X7 |
| 200478 | SELF-ADHESIVE GASKET 65X4 |
| 200491 | BACK GASKET OF THERMOSTAT BOX |
| 200814 | O-RING 34,52X41,58X3,53 |
| 200815 | O-RING F. HEAT.ELEM. |
| 200905 | SELFADHESIVE GASKET 4X35 |
| 200906 | GASKET D.92X66X2 |
| 200927 | GASKET FOR AIR TRAP |
| 210404 | BLACK RUBBER FOOT S90 NE SE |
| 210411 | RIGHT PLUG FOR ACR/AC HANDLE |
| 210412 | LEFT PLUG FOR ACR/AC HANDLE |
| 250806 | TANK FILL HOSE CLAMP - AC/ACR |
| 260129 | SCREW TE M 5X20 |
| 260250 | SCREW TB 5X20 |
| 260404 | STAINLESS STEEL NUTS D6 UNI 55 |
| 260414 | SELF-LOCKING NUT M5 |
| 260503 | STAINL.STEEL FLAT WASHER D5 UN |
| 270101 | HEXAGON LOCK NUT 1/2" |
| 270104 | LOCK NUT 1" 1/2 |
| 270107 | BRASS LOCK NUT 3/8" FL803 |
| 270121 | NUT FOR AIR TRAP |
| 270409 | DRAIN OUTLET AC-ACR |
| 280115 | ELL 1/2" |
| 280119 | ELL MF 3/4" |
| 290105 | BRASS-TE-PLUG 1/2" |
| 290121 | BRASS PLUG 1/8" |
| 290215 | 1/2"BSP M/F UNION BRASS |
| 290217 | HOSE CLAMP ELBOW 12X3/8" TYPE |
| 322252 | SUPPORT |
| 330526 | FILTERS 22X28 SOLENOID V.MANIF |
| 330584 | WASH FILTER ACR |
| 330910 | FLANGE |
| 331051 | 600MM DOOR HANDLE AC/ACR |
| 331116 | DOOR SECURITY HOOK |
| 331755 | HOOK FOR DOOR SUPPORT |
| 331759 | SUPPORT |
| 340422 | SHAFT FOR CURTAIN AC-ACR |
| 341016 | BRACKET FOR DOOR SECURITY HOOK |

13 - Corner Wash Tank Components

| CODE | DESCRIPTION |
|--------|--------------------------------|
| 342009 | OVERFLOW SPACER WASH TANK AC-A |
| 350335 | PANEL |
| 350336 | PANEL |
| 350337 | BACK PANEL |
| 351292 | FRONT PANEL ACR |
| 380832 | OVERFLOW PIPE WASH TANK AC-ACR |
| 440907 | SIPHON 1"1/2 |
| 450128 | CLAMP |
| 450134 | ELASTIC HOSE CLIP D.9,3/8,8 |
| 450135 | CLAMP FE ZN. 44-56 H=12,2 |
| 450143 | CLAMP D.39,7 X 37,7 |
| 450315 | KNOB F. THERMOSTAT 90° |
| 450520 | THERMOSTAT SHIELD FOR 3 THERMO |
| 450905 | CAPIL.THERMOMETER D.52 1,5M |
| 451127 | ELASTIC PIN 5X34 |
| 460501 | GASKET 24X17X2 |
| 460502 | GASKET 30X21X2 |
| 620222 | COMPLETE ALUMINIUM LEGS |
| 630967 | COIL V24/50HZ E/V 328002 |

14 - Corner Wash Assembly

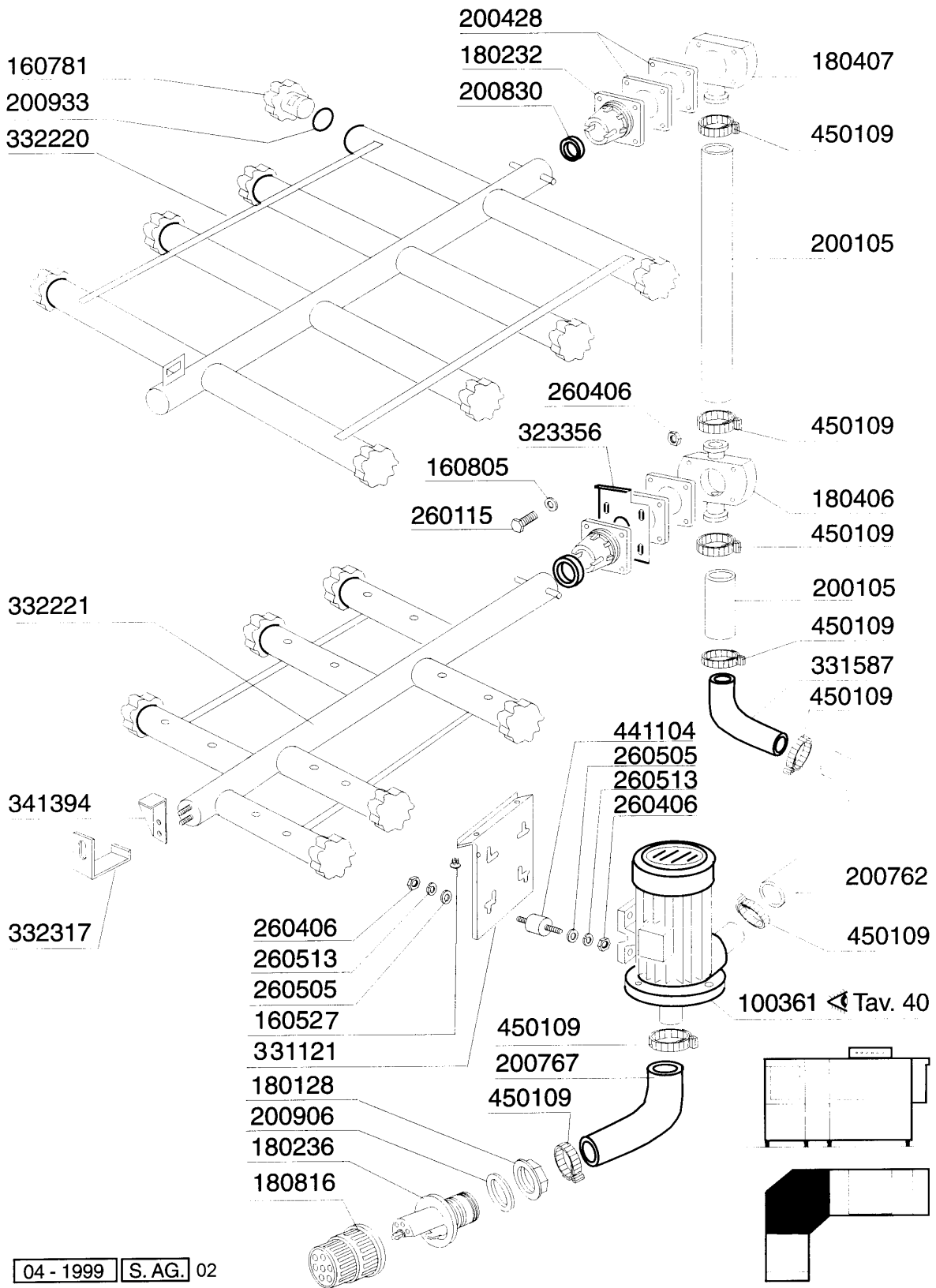

04 - 1999 S. AG. 02

14 - Corner Wash Assembly

| CODE | DESCRIPTION |
|--------|--------------------------------|
| 100361 | PUMP HP 2-220/380-50HZ-120404 |
| 160527 | PLUG 14,5X2X8 |
| 160781 | PLUG FOR COLLECTOR NEW AC |
| 160805 | GASKET D.8 |
| 180128 | RING NUT 65,4 C140 C85 |
| 180232 | WASH ARM FLANGE SNL |
| 180236 | PUMP SUCTION FOR AC-ACR-C155 |
| 180406 | T-CONNECTOR F. WASHING S90-SNL |
| 180407 | ELBOW S90 S N L |
| 180816 | STRAINER OF INLET PUMP AC-ACR |
| 200105 | RUBBER HOSE 50X60 |
| 200428 | GASKET 100X100X3 NEOTEN |
| 200762 | DELIVERY HOSE ACR |
| 200767 | OUTLET HOSE WASH ACR |
| 200830 | O-RING 37,3X44,5X3,6 |
| 200906 | GASKET D.92X66X2 |
| 200933 | OR 24/32/4 FOR PLUG COLLECTOR |
| 260115 | STAIN.ST.TE SCREW 8X20 A2 UNI |
| 260406 | NUT 8MA |
| 260505 | STAINL.STEEL FLAT WASHER D8 |
| 260513 | GROWER WASHER D8 |
| 323356 | REGULAT. LOWER ARM BRACKET AC |
| 331121 | FIXING PLATE FOR PUMP ACR |
| 331587 | DELIVERY ELBOW AC-ACR WASH |
| 332220 | CONNEC.ELBOW F.UPPER WASH 900M |
| 332221 | CONNECT.ELBOW F.LOWER LEFT W.9 |
| 332317 | BRACKET |
| 341394 | WASH ARM AC SUPPORT |
| 441104 | VIBRATION-DAMPING FEET FOR ACR |
| 450109 | CLAMP 50-65 |

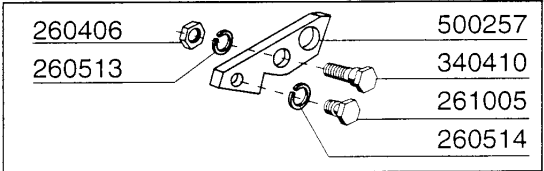
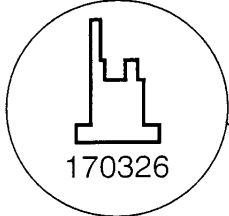

321755

191017

321754

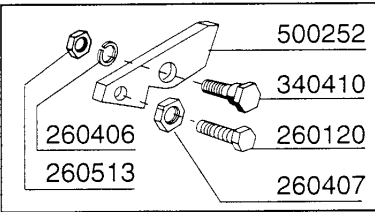

260414
260511

510302

322474

440108

341235

451004

321756

261007

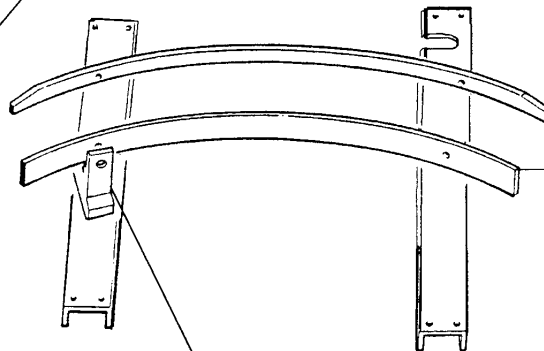
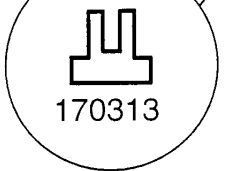

321752

321753

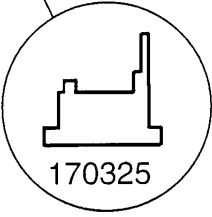
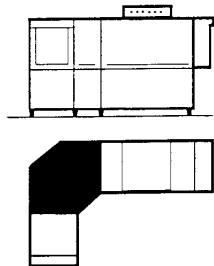

10 - 1998 S.AG.01

15 - Corner Drive Guide

| CODE | DESCRIPTION |
|--------|--------------------------------|
| 170313 | FRICITION PAD |
| 170325 | INT. GUIDE SUPPORT SE CORNER |
| 170326 | EXT.GUIDE SUPPORT SE CORNER |
| 191017 | ANTIFRICT.COVER F.EXT.GUIDE CO |
| 260120 | SCREW TE 10X20 |
| 260406 | NUT 8MA |
| 260407 | STAINLESS STEEL NUTS D10 UNI 5 |
| 260414 | SELF-LOCKING NUT M5 |
| 260511 | GROWER WASHER D.5 |
| 260513 | GROWER WASHER D8 |
| 260514 | GROWER WASHER D.10 |
| 261005 | SCREW F. TEE UP.WASH F2-B41 |
| 261007 | SPECIAL SCREW 5M |
| 321752 | GUIDE |
| 321753 | GUIDE |
| 321754 | GUIDE |
| 321755 | GUIDE |
| 321756 | GUIDE |
| 322474 | PAWL BAR GUIDE WASH AC |
| 340410 | PAWL PINS (WASH) STAINLESS STE |
| 341235 | PIVOT PIN SE |
| 440108 | WHEEL F.CENTRAL SLIDING |
| 451004 | STAINL.ST COTTER PIN 2,5X30 |
| 500252 | PAWLS FOR WASHING /ACR CORNER |
| 500257 | PAWL FOR CORNER VERS.MACHINE |
| 510302 | GUIDE FOR WHEEL SE |

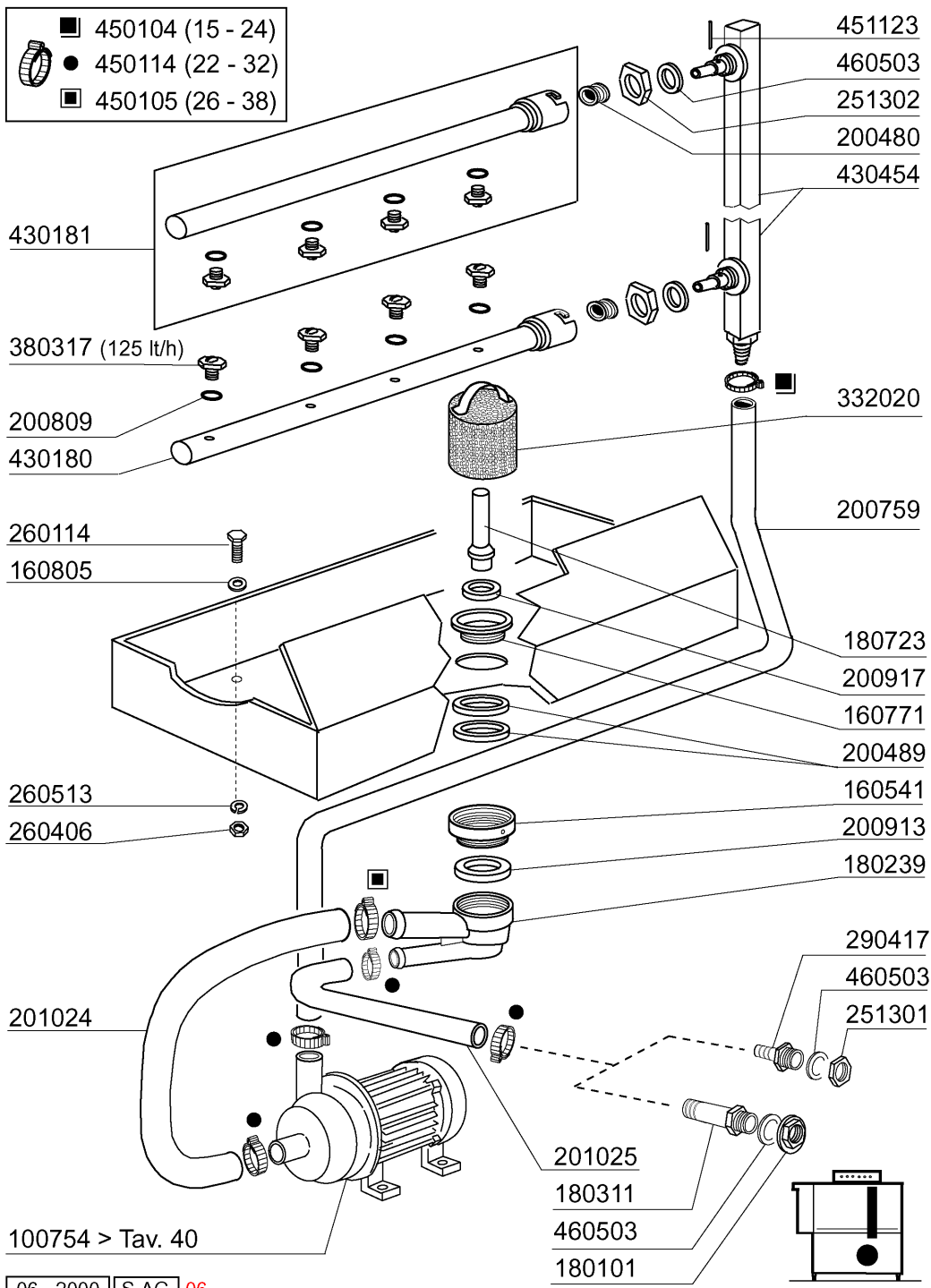

| CODE | DESCRIPTION |
|--------|--------------------------------|
| 100754 | PUMP HP 0,2-220/380 50HZ 4226 |
| 160541 | TANK ECORINSE SPACER AC |
| 160771 | NUT |
| 160805 | GASKET D.8 |
| 180101 | RETAIN.NUT 3/4" B23-10-11-12 |
| 180239 | SUCTION BASIN BR-BC-FC43 |
| 180311 | STRAIGHT NIPPLES 3/4"X25 |
| 180723 | OVERFLOW PIPE ECORINSE AC122-2 |
| 200480 | GASKET F. RINSE CONNECT. |
| 200489 | GASKET 81X68X3 |
| 200759 | DELIVERY HOSE FOR ECORINSE AC- |
| 200809 | OR GASKET 1,78X8,73X12,29 |
| 200913 | GASKET FOR SUCTION BASIN BR-BC |
| 200917 | GASKET FOR OVERFLOW PIPE BR-BC |
| 201024 | ECOR.PUMP INLET HOSE AC (+2010 |
| 201025 | DRAIN HOSE FOR ECORINSE TANK A |
| 251301 | S/S LOCK NUT 1 1/8" |
| 251302 | S/S LOCK NUT 3/4" AC-ACR |
| 260114 | SCREW TE 8X25 |
| 260406 | NUT 8MA |
| 260513 | GROWER WASHER D8 |
| 290417 | HOSE BARB 3/4" ECORINSE |
| 332020 | ECORINSE TANK FILTER AC |
| 380317 | RINSE JETS OV 1/8" 303 125LT 8 |
| 430180 | ECORINSE |
| 430181 | ECORINSE ARM AC |
| 430454 | ECPRINSE COLUMN AC |
| 450104 | CLAMP FE ZN H=12,5 15-24 |
| 450105 | CLAMP FE ZN. 26-38 H=12,2 |
| 450114 | CLAMP FE ZN.22-32 H=12,2 |
| 451123 | ELASTIC PIN 4X16 |
| 460503 | SEALING WASHER 38X27X2(3/4) |

17 - Side Loading Table/Vent Hood

340422
190906

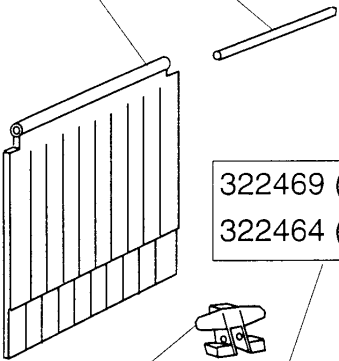

322469 (600)
322464 (700)

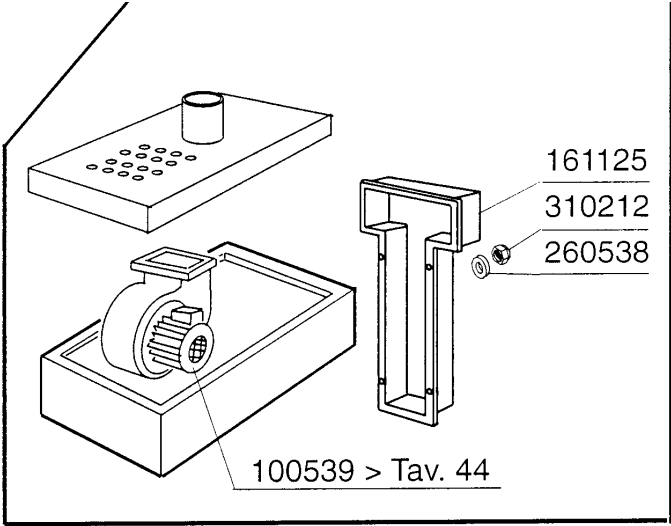

161125
310212
260538

100539 > Tav. 44

510426

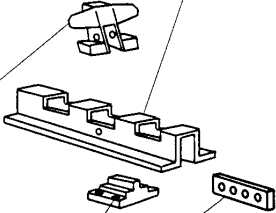

451002
260504
342020
190145
322196

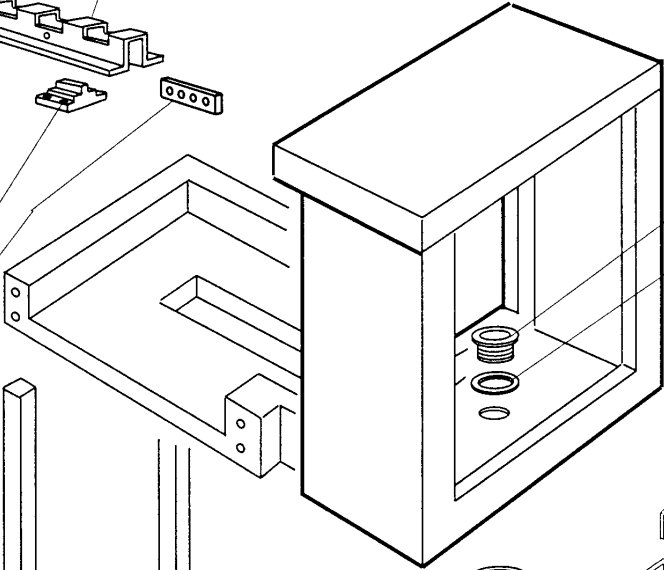

160301
200410
331489

160753
440201

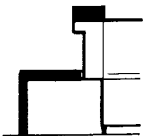

180109
200412
180102
160203

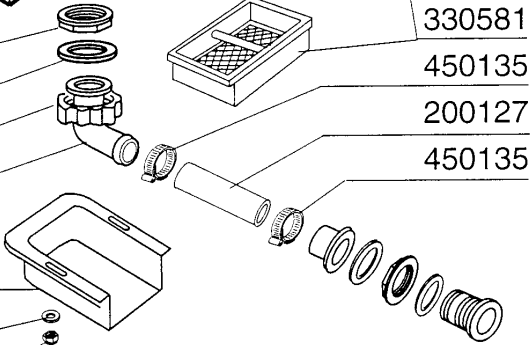

330581
450135
200127
450135

161128
260538
310212

10 - 1998 S.A.G.

17 - Side Loading Table/Vent Hood

| CODE | DESCRIPTION |
|--------|--------------------------------|
| 100539 | EXHAUST FAN F.SPLASH GUARD 220 |
| 160203 | ELBOW 1"1/2 N-S-F-C /DRAIN |
| 160301 | DRAIN OUTLET 1"1/2 C-S-N |
| 160753 | PLUG 40X40X1 |
| 161125 | BACK COVER CHANNEL S NL |
| 161128 | SPLASH HOOD DRAIN PROTECTION A |
| 180102 | DRAIN PIPE NUT 1"1/2 F45-55 |
| 180109 | LOCK NUT 1 1/2" |
| 190145 | SUPPORT F.PAWL BAR GUIDE AC |
| 190906 | CURTAIN IN/OUT 620X480 |
| 200127 | PVC HOSE D.35 |
| 200410 | DRAIN OUTL.WASH.1 1/2"65X47X2 |
| 200412 | GASKET DRAIN 1 1/2" 45X33X3 |
| 260504 | ST/ST FLAT WASHER D6 |
| 260538 | WASHER 18X6X1,5 ST/ST |
| 310212 | BLIND NUT M6 BLACK NYLON |
| 322196 | BRACKET |
| 322464 | PAWL BAR GUIDE 700MM |
| 322469 | PAWL BAR GUIDE 600MM AC |
| 330581 | DRAWER FILTER EXTENTION HOODS |
| 331489 | BRACKET |
| 340422 | SHAFT FOR CURTAIN AC-ACR |
| 342020 | PIN |
| 440201 | RUBBER FOOT D.60X10 |
| 450135 | CLAMP FE ZN. 44-56 H=12,2 |
| 451002 | COTTER PIN STAINL.ST. D2X12 |
| 510426 | PAWL /CORNER LOAD. |

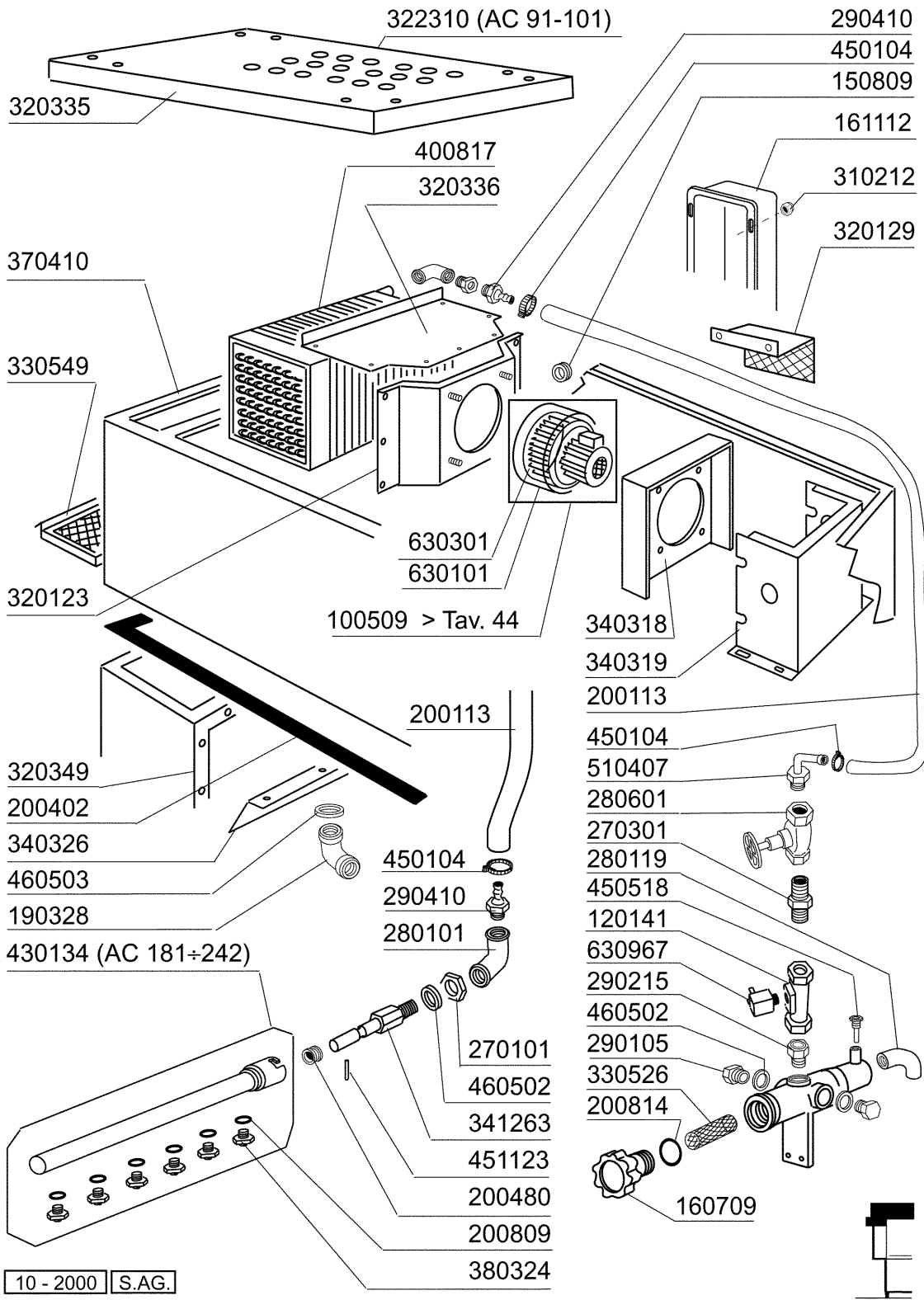

10 - 2000 | S.AG.

18 - Steam Condenser

| CODE | DESCRIPTION |
|--------|--------------------------------|
| 100509 | FAN 0,75HP 220/415 V164/2 |
| 120141 | SOLEN.VALVE METAL.328000 D.1/2 |
| 150809 | GUMMED CABLE HOLDER D.24 |
| 160709 | KNOB OF MANIFOLD F. SOLEN. VAL |
| 161112 | BACK COVER CHANNEL 300 S N |
| 190328 | DRAIN 3/4" |
| 200113 | RUBBER HOSE 12 X 22 |
| 200402 | SELF-ADHES.RUBB.SPONGE STRIPS |
| 200480 | GASKET F. RINSE CONNECT. |
| 200809 | OR GASKET 1,78X8,73X12,29 |
| 200814 | O-RING 34,52X41,58X3,53 |
| 270101 | HEXAGON LOCK NUT 1/2" |
| 270301 | BRASS NIPPLES 1/2" |
| 280101 | CRANK F.F 1/2" |
| 280119 | ELL MF 3/4" |
| 280601 | GATE VALVE 1/2" BRASS |
| 290105 | BRASS-TE-PLUG 1/2" |
| 290215 | 1/2"BSP M/F UNION BRASS |
| 290410 | NIPPLE 1/2" |
| 310212 | BLIND NUT M6 BLACK NYLON |
| 320123 | VORTEX BREAKER F.STEAM CONDENS |
| 320129 | VORTEX BREAKER F.STEAM CONDENS |
| 320335 | TOP PANEL FOR STEAM CONDENSER |
| 320336 | TOP PANEL FOR STEAM CONDENSER |
| 320349 | TOP FOR SPLASH HOOD WITH STEAM |
| 322310 | TOP PANEL FOR STEAMCONDENSER |
| 330526 | FILTERS 22X28 SOLENOID V.MANIF |
| 330549 | CONDENSATE UNIT FILTER |
| 340318 | PANEL |
| 340319 | PANEL |
| 340326 | PANEL |
| 341263 | PIN |
| 370410 | CONDENSER MODULE |
| 380324 | RINSE JETS 52,5 80Ø OV1/8" |
| 400817 | BATTERY FOR STEAM CONDENSER + |
| 430134 | RINSE ARM WITH CONNECTION NE |
| 450104 | CLAMP FE ZN H=12,5 15-24 |
| 450518 | THERMOSTAT SHIELD FOR SNL |
| 451123 | ELASTIC PIN 4X16 |
| 460502 | GASKET 30X21X2 |
| 460503 | SEALING WASHER 38X27X2(3/4) |
| 510407 | NIPPLE FOR BOILER N S |
| 630101 | ZINC VOLUTE CB62 |
| 630301 | FAN IMPELLOR FOR 100509 |
| 630967 | COIL V24/50HZ E/V 328002 |

19 - Blower Dryer - electric version

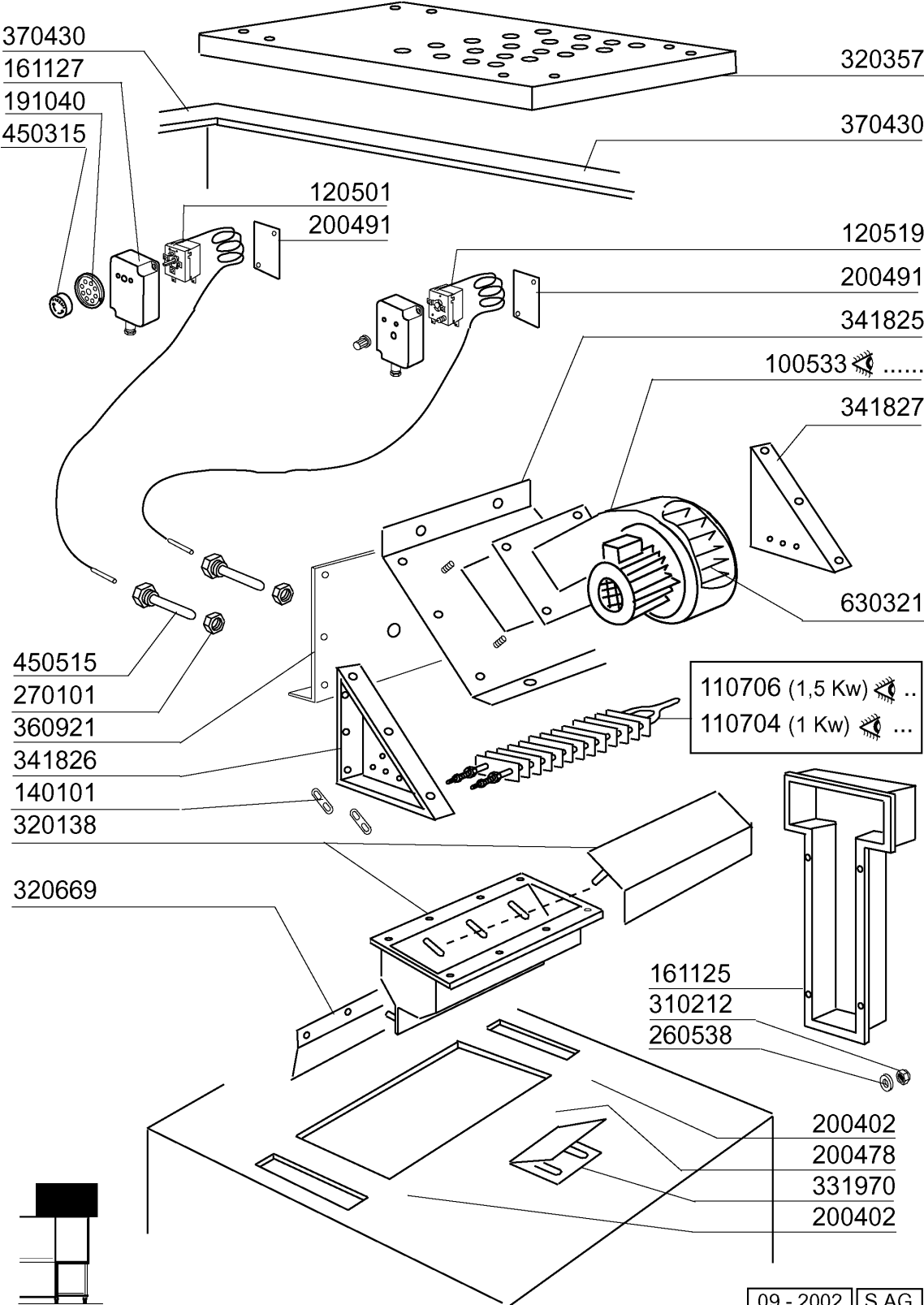

09 - 2002 S.A.G.

19 - Blower Dryer - electric version

| CODE | DESCRIPTION |
|--------|--------------------------------|
| 100533 | FAN HP 1 220-240-380-415V VRP2 |
| 110704 | HEAT.ELEMENT/DRYING 1000W 220V |
| 110706 | DRYER HEAT.ELEMENT 1500W 230V |
| 120501 | THERMOSTAT 30/90°C |
| 120519 | SECURITY THERMOSTAT 95-125°C |
| 140101 | BRASS CONNECT. PLATE HEAT.ELEM |
| 161125 | BACK COVER CHANNEL S NL |
| 161127 | BOX FOR THERMOSTAT |
| 191040 | FRAME F.THERMOSTAT KNOB |
| 200402 | SELF-ADHES.RUBB.SPONGE STRIPS |
| 200478 | SELF-ADHESIVE GASKET 65X4 |
| 200491 | BACK GASKET OF THERMOSTAT BOX |
| 260538 | WASHER 18X6X1,5 ST/ST |
| 270101 | HEXAGON LOCK NUT 1/2" |
| 310212 | BLIND NUT M6 BLACK NYLON |
| 320138 | DEFLECTOR F. DRYER |
| 320357 | DRYER COVER |
| 320669 | FIXING PLATE |
| 331970 | FAN SUPPORT |
| 341825 | DRYER FAN SUPPORT |
| 341826 | RIGHT SUPPORT |
| 341827 | LEFT SUPPORT |
| 360921 | BACK PANEL FOR DRYER 3-4,5KW |
| 370430 | HOUSING |
| 450315 | KNOB F. THERMOSTAT 90°C |
| 450515 | STAINL.ST.SHIELD FOR 1 THERMOS |
| 630321 | FAN IMPELLOR FOR C 100533 1HP |

20 - Steam Blower Dryer

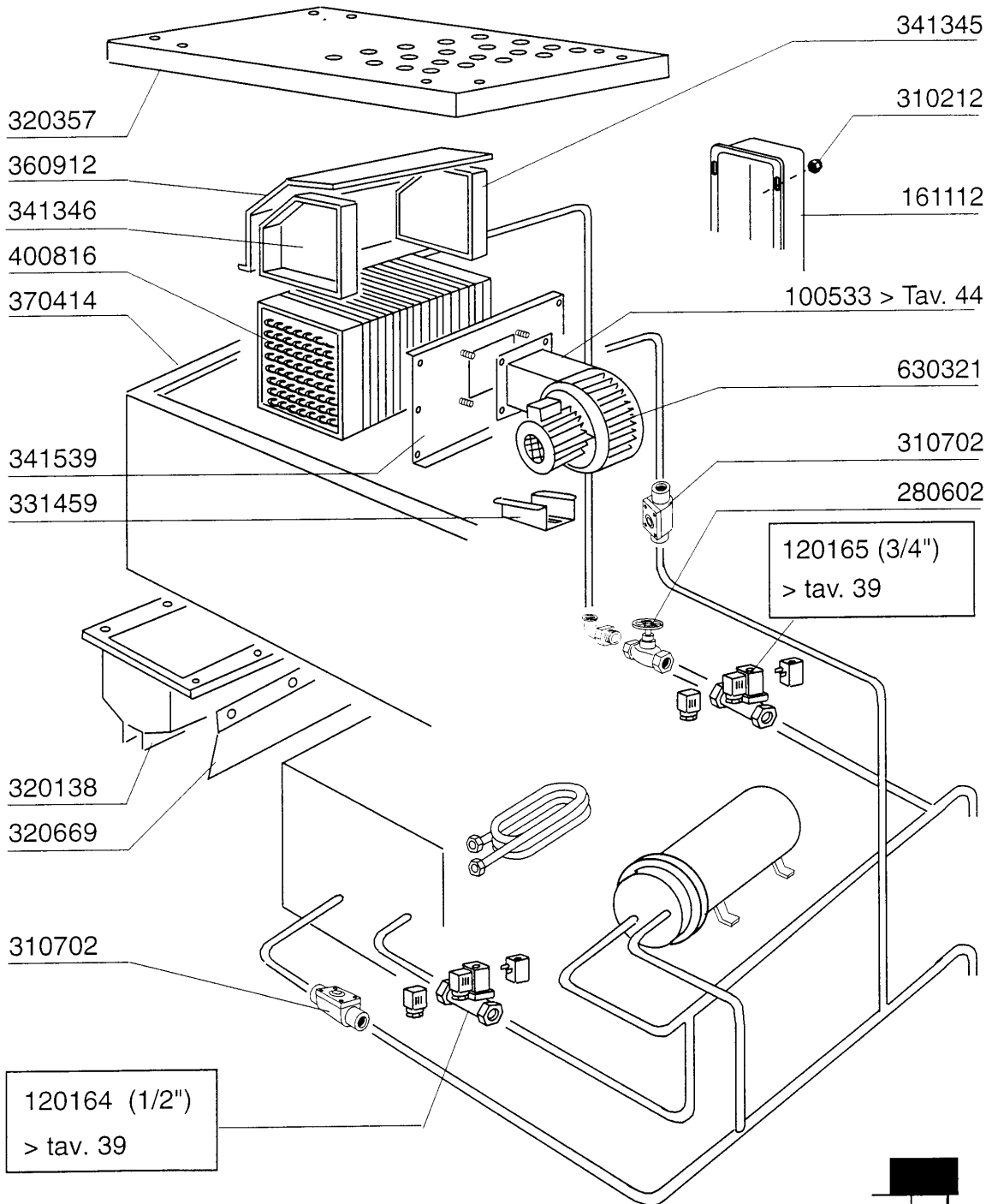

10 - 1998 S.A.G.



20 - Steam Blower Dryer

| CODE | DESCRIPTION |
|--------|--------------------------------|
| 100533 | FAN HP 1 220-240-380-415V VRP2 |
| 120164 | SOLE.N.VALVE ST.24V50HZ 1/2" |
| 120165 | SOLE.N.VALVE ST.24V50HZ 3/4" |
| 161112 | BACK COVER CHANNEL 300 S N |
| 280602 | GATE VALVE 3/4" BRASS |
| 310212 | BLIND NUT M6 BLACK NYLON |
| 310702 | STEAM TRAP 1/2" MK 25/3 |
| 320138 | DEFLECTOR F. DRYER |
| 320357 | DRYER COVER |
| 320669 | FIXING PLATE |
| 331459 | BRACKET FOR DRYING VENTILATOR |
| 341345 | RIGHT PANEL |
| 341346 | LEFT PANEL |
| 341539 | INSULATED HOOD F.PREWASH 600MM |
| 360912 | BACK PANEL |
| 370414 | DRYING MODULE |
| 400816 | BATTERY FOR DRYING (6KW) S |
| 630321 | FAN IMPELLOR FOR C 100533 1HP |

21 - Heat Recovery Unit Compact

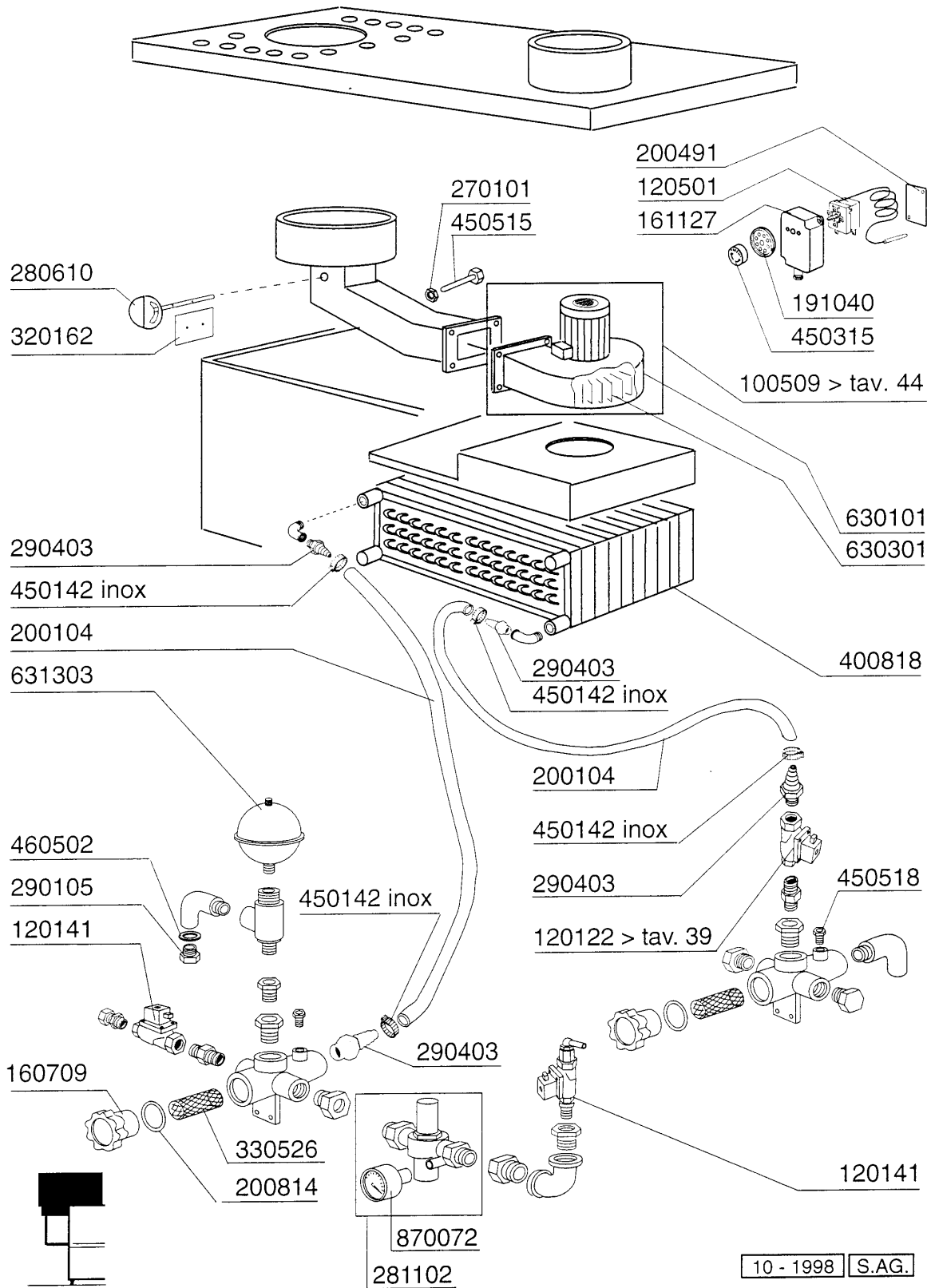

10 - 1998 S.A.G.

21 - Heat Recovery Unit Compact

| CODE | DESCRIPTION |
|--------|--------------------------------|
| 100509 | FAN 0,75HP 220/415 V164/2 |
| 120122 | SOLENOID VALVE 3/4 24V L180Q17 |
| 120141 | SOLEN.VALVE METAL.328000 D.1/2 |
| 120501 | THERMOSTAT 30/90°C |
| 160709 | KNOB OF MANIFOLD F. SOLEN. VAL |
| 161127 | BOX FOR THERMOSTAT |
| 191040 | FRAME F.THERMOSTAT KNOB |
| 200104 | DISCHARGE HOSE 20X30 |
| 200491 | BACK GASKET OF THERMOSTAT BOX |
| 200814 | O-RING 34,52X41,58X3,53 |
| 270101 | HEXAGON LOCK NUT 1/2" |
| 280610 | VALVE FOR HEAT RECOVERY UNIT |
| 281102 | 1/2" ADJ VALVE C/W GAUGE TYPE |
| 290105 | BRASS-TE-PLUG 1/2" |
| 290403 | NIPPLE M.3/4" BRASS |
| 320162 | BREAKER |
| 330526 | FILTERS 22X28 SOLENOID V.MANIF |
| 400818 | BATTERY FOR HRU (SMALL) |
| 450142 | CLAMP FE ZN. 22-32 H=12,2 |
| 450315 | KNOB F. THERMOSTAT 90° |
| 450515 | STAINL.ST.SHIELD FOR 1 THERMOS |
| 450518 | THERMOSTAT SHIELD FOR SNL |
| 460502 | GASKET 30X21X2 |
| 630101 | ZINC VOLUTE CB62 |
| 630301 | FAN IMPELLOR FOR 100509 |
| 631303 | HYDRAULIC AIR VESSEL FOR HEAT |
| 870072 | PRESSURE CAUGE 0-4 ATM |

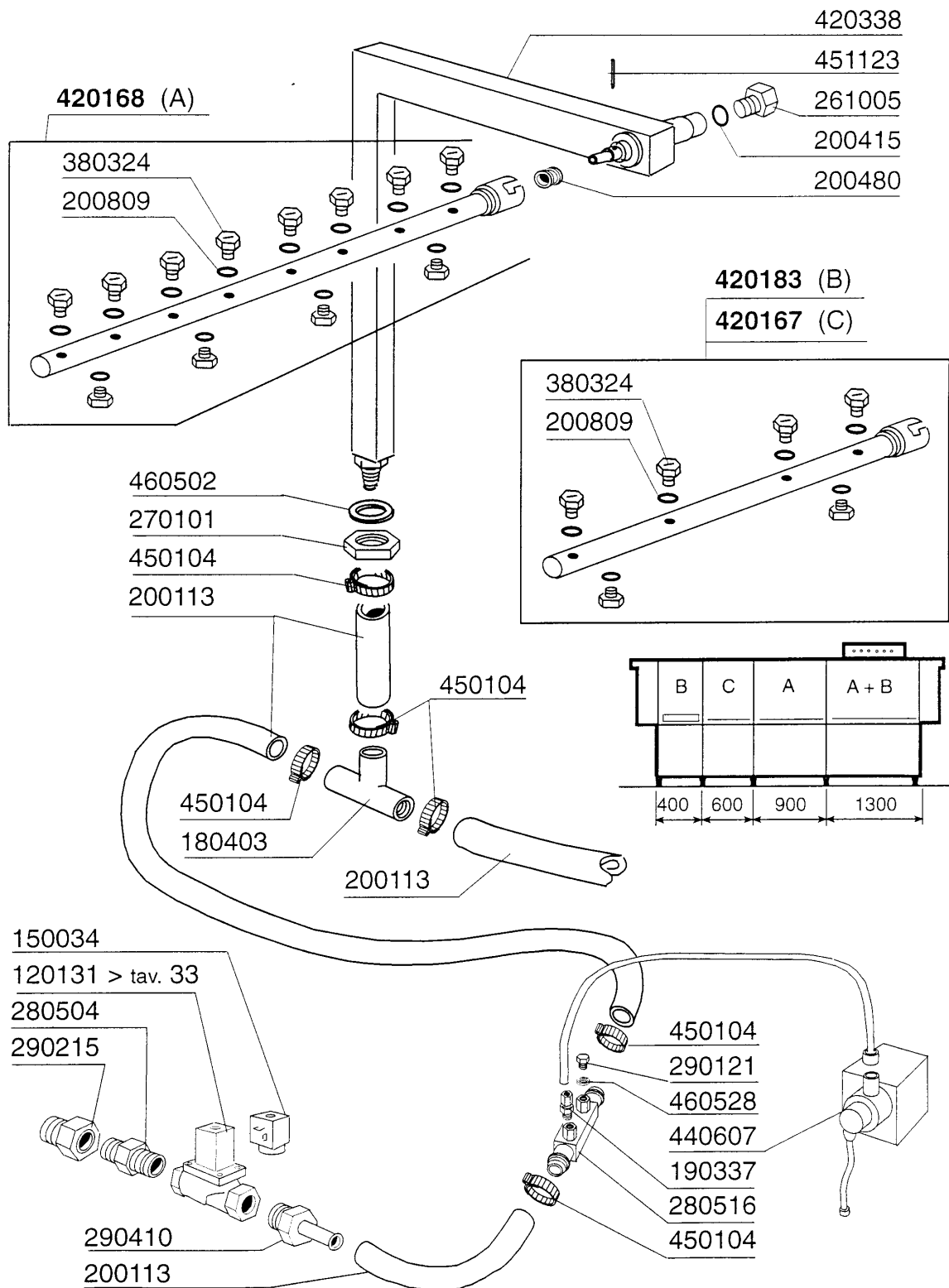

22 - Sanitizing system

| CODE | DESCRIPTION |
|--------|--------------------------------|
| 120131 | SOLE. L182Q31-ZB10A 1/2"24V |
| 150034 | CONNEC.F.SOLEN.VALVE 122.09.N |
| 180403 | TEE-NIPPLE F2-F300-B10-11 |
| 190337 | CONNECTION 1/4" X 1/8" |
| 200113 | RUBBER HOSE 12 X 22 |
| 200415 | AIR TRAP GASKET -F2 18,5X10X3 |
| 200480 | GASKET F. RINSE CONNECT. |
| 200809 | OR GASKET 1,78X8,73X12,29 |
| 261005 | SCREW F. TEE UP.WASH F2-B41 |
| 270101 | HEXAGON LOCK NUT 1/2" |
| 280504 | MANIFOLD CONN.HOSE |
| 280516 | CONNECTION 14M X 2 |
| 290121 | BRASS PLUG 1/8" |
| 290215 | 1/2"BSP M/F UNION BRASS |
| 290410 | NIPPLE 1/2" |
| 380324 | RINSE JETS 52,5 80Ø OV1/8" |
| 420167 | WASH ARM FOR SELF CLEANING |
| 420168 | WASH ARM FOR SELF CLEANING |
| 420183 | SHORT WASH ARM FOR SELF CLEANI |
| 420338 | SELFCLEANING RAMP NE |
| 440607 | INJECTOR 24V 50HZ |
| 450104 | CLAMP FE ZN H=12,5 15-24 |
| 451123 | ELASTIC PIN 4X16 |
| 460502 | GASKET 30X21X2 |
| 460528 | GASKET 15X10X2 FOR RINSE NIPPE |

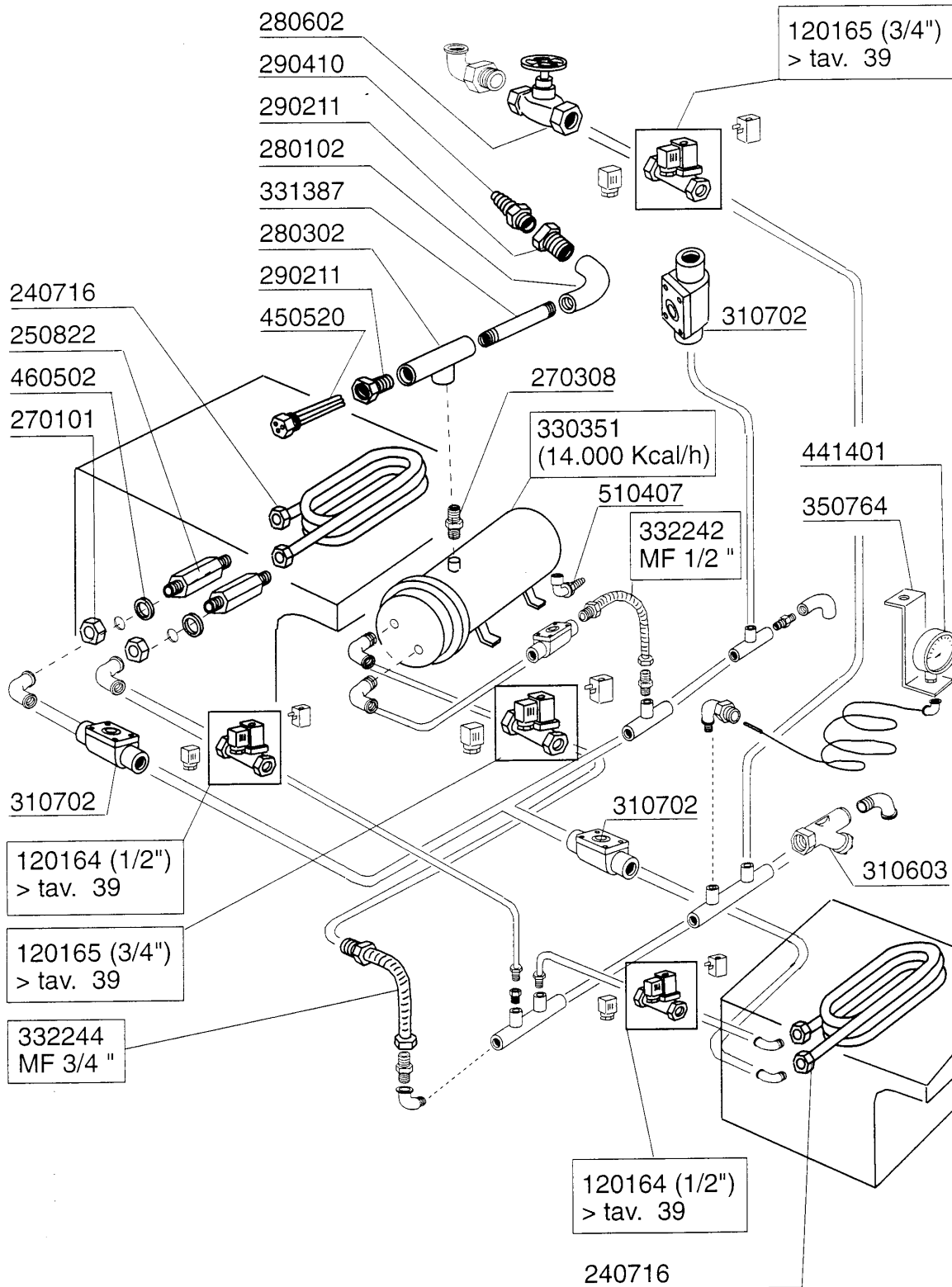

| CODE | DESCRIPTION |
|--------|--------------------------------|
| 120164 | SOLE.N.VALVE ST.24V50HZ 1/2" |
| 120165 | SOLE.N.VALVE ST.24V50HZ 3/4" |
| 240716 | STEAM COIL G66-S3 |
| 250822 | EXTENSION 1/2" |
| 270101 | HEXAGON LOCK NUT 1/2" |
| 270308 | NIPPLES 3/4" |
| 280102 | ELL FF 3/4" |
| 280302 | HOSE CLAMPS STRAIGHT 3/4" |
| 280602 | GATE VALVE 3/4" BRASS |
| 290211 | NIPPLE 3/4"-1/2" (270311) |
| 290410 | NIPPLE 1/2" |
| 310603 | STRAINERS JU 1" MOD.45 |
| 310702 | STEAM TRAP 1/2" MK 25/3 |
| 330351 | STEAM BOILER 14000 KCAL/H |
| 331387 | HOSE 3/4" |
| 332242 | HOSE 1/2"-130X220- |
| 332244 | HOSE 3/4"-130X220- |
| 350764 | BRACKET |
| 441401 | PRESSURE GAUGE 60 SCALO-4CR1/4 |
| 450520 | THERMOSTAT SHIELD FOR 3 THERMO |
| 460502 | GASKET 30X21X2 |
| 510407 | NIPPLE FOR BOILER N S |

ELETTROVALVOLA VAPORE - ELECTROVANNE VAPEUR - STEAM SOLENOID VALVE - DAMPF-VENTIL
ELECTROVALVULA VAPOR

150034 (1/2")

150033 (1" - 3/4")

120164 (1/2")

120165 (3/4")

120166 (1")

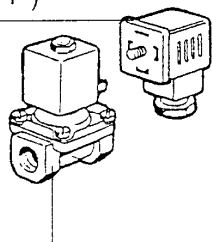

630976 (1")

630972 (1/2" - 3/4")

630627 (1/2")

630628 (3/4")

630629 (1")

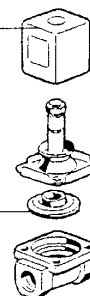

0 ÷ 2 bar

150033

120163 (1")

120162 (3/4")

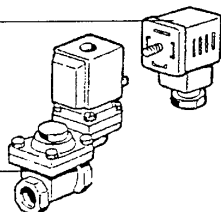

630972 (1")

630973 (3/4")

630626 (1")

630625 (3/4")

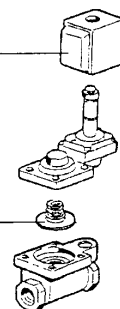

0,5 ÷ 2,5 bar

ELETTROVALVOLA ACQUA - ELECTROVANNE EAU - WATER SOLENOID VALVE - WASSER-VENTIL
ELECTROVALVULA AGUA

150034

120122 (3/4")

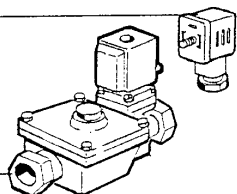

630948

630609

L180Q17



PER RECUPERATORE DI CALORE - POUR ECONOMISEUR D'ENERGIE
FÜR WÄRMERÜCKGEWINNUNG - FOR HEAT RECOVERY UNIT - PARA RECUPERADOR DE CALOR

24 - Solenoid Valve

| CODE | DESCRIPTION |
|--------|--------------------------------|
| 120122 | SOLENOID VALVE 3/4 24V L180Q17 |
| 120162 | SOLENOID VALVE L145R1Z734A 3/4 |
| 120163 | SOLEN.VAL.ST.L145R1Z234A 1"24V |
| 120164 | SOLEN.VALVE ST.24V50HZ 1/2" |
| 120165 | SOLEN.VALVE ST.24V50HZ 3/4" |
| 120166 | STEAM SOLEN.VALVE 1" 24V-50 |
| 150033 | CONNEC.F.SOLEN.VALVE 182.09.N |
| 150034 | CONNEC.F.SOLEN.VALVE 122.09.N |
| 630609 | DIAPHRAGM L180Q17-3/4 |
| 630625 | KIT F.SOLEN.VALVE |
| 630626 | KIT FOR SOLENOID VALVE 145 1" |
| 630627 | KIT F.SOLEN.V. L153D1 1/2" |
| 630628 | KIT F.SOLEN.V.L153D1 3/4" |
| 630629 | KIT SOLENOID VALVE 1" STEAM L1 |
| 630948 | COIL Z610A 24V 50/60-L180V01 |
| 630972 | COIL Z534A/V.24-L145A-3/4 |
| 630973 | COIL Z614A/V.24-L145-3/4 A |
| 630976 | COIL Z114A/V24/50HZ L153-1" |

POMPA PRELAVAGGIO - PREWASH PUMP
 POMPE PRELAVAGE - VORSPÜLUNG PUMPE
 BOMBA PRELAVADO - **400 - HP 0,2 / Kw 0,15** (4226)

INOX ø 60 (60 Hz)
 631675 ø 72 (50 Hz)

630235
 630511
 630416

100647 220/240/380/415 V 50 Hz-3
 100669 240/240/380/415 V 60 Hz-3

POMPA PRELAVAGGIO - PREWASH PUMP
 POMPE PRELAVAGE - VORSPÜLUNG PUMPE
 BOMBA PRELAVADO - **600 - HP 1,5 / Kw 1,1** (1219)

631643 (60 Hz)
 631656 (50 Hz)

630214
 630523
 630410
 630303
 630219

100386 220/380/240/415 V 50 Hz
 100611 220/380 V 60 Hz

POMPA LAVAGGIO - WASH PUMP
 POMPE LAVAGE - WASCHPUMPE
 BOMBA LAVADO - **HP 2 / Kw 1,5** (1204)

631618 (50 Hz)
 631647 (60 Hz)

630501
 630216
 630306
 630411
 630223

100361 (220/380 V 50 Hz)
 (240/415 V 50 Hz)
 100605 (220/380 V 60 Hz)
 100613 (250/440 V 60 Hz)

POMPA LAVAGGIO - WASH PUMP
 POMPE LAVAGE - WASCHPUMPE
 BOMBA LAVADO - **HP 3 / Kw 2,2** (1205)

631620 (50 Hz)
 631647 (60 Hz)

630501
 630216
 630325
 630411
 630223

100674 (220/380 V 50 Hz)
 (240/415 V 50 Hz)
 100690 (220/380 V 60 Hz)
 (250/440 V 60 Hz)

POMPA ECORINSE - ECORINSE PUMP
 POMPE ECORINSE - DOPPELNACHSPÜLUNG PUMPE
 BOMBA ECORINSE - **HP 0,2 / Kw 0,15** (4226)

631687 INOX ø 64 (50 Hz)

630235
 630511
 630416

100754 (220/380 V 50 Hz)

COMPONENTI ELETTRICI POMPE - COMPOSANTS ELECTRIQUES POMPES - ELECTRICAL PARTS FOR PUMPS - ELEKTRISCHE TEILE FÜR PUMPEN - PIEZOS ELECTRICOS PARA BOMBAS

| | | 220 / 240 V | | | | 380 / 415 V | | | | | |
|--|--|---|--------|---|--------|--|--------|---|--------|---|--------|
| POMPA - POMPE PUMP - PUMPE BOMBA | FUSIBILI - FUSIBLE - FUSE SCHMELZSICHERUNG FUSIBLE | TELERUTTORE - CONTACTEUR CONTACTOR - SCHALTSCHUTZ CONTACTOR | | TERMICA - TERMIQUE OVERLOAD RELAY TERMOAUSLÖSER - TERMICO | | FUSIBILI - FUSIBLE - FUSE SCHMELZSICHERUNG FUSIBLE | | TELERUTTORE - CONTACTEUR CONTACTOR - SCHALTSCHUTZ CONTACTOR | | TERMICA - TERMIQUE OVERLOAD RELAY TERMOAUSLÖSER - TERMICO | |
| | | A | cod. | A | cod. | A | cod. | A | cod. | A | cod. |
| 0,2 0,15 | 4 130230 | 9 | 120468 | 1,00 + 1,4 | 120860 | 2 | 130260 | 9 | 120468 | 0,4 + 0,63 | 120858 |
| 1,5 1,1 | 8 130232 | 9 | 120468 | 4,5 + 6,5 | 120864 | 4 | 130230 | 9 | 120468 | 2,8 + 4 | 120863 |
| 2 1,5 | 8 130232 | 9 | 120468 | 6 + 8,5 | 120865 | 6 | 130231 | 9 | 120468 | 4,5 + 6,5 | 120864 |
| 3 2,2 | 12 130234 | 9 | 120468 | 7,5 + 11 | 120866 | 6 | 130231 | 9 | 120468 | 4,5 + 6,5 | 120864 |

| CODE | DESCRIPTION |
|--------|--------------------------------|
| 100361 | PUMP HP 2-220/380-50HZ-120404 |
| 100386 | PUMP HP 1,5 220/380/50 1219 |
| 100605 | PUMP HP 2 380/3/60HZ 1204 |
| 100611 | PUMP HP 1,5 380/3/60HZ F1219 |
| 100613 | PUMP HP 2 440/3/60HZ 1204 |
| 100647 | PUMP HP 0,20 220/240/3 4226 |
| 100669 | PUMP HP 0,12 220/380 60HZ C16 |
| 100674 | PUMP HP 3 V.220-415-50HZ-1205 |
| 100690 | PUMP 2,7HP 220/380 60HZ 1205 |
| 100754 | PUMP HP 0,2-220/380 50HZ 4226 |
| 120468 | CONTACTOR ABB 9A 24V 50/60HZ |
| 120858 | OVERLOAD RELAY ABB 0,4-0,63A |
| 120860 | OVERLOAD RELAY ABB 1-1,4A |
| 120863 | OVERLOAD RELAY ABB 2,8-4A |
| 120864 | OVERLOAD RELAY ABB 4,5-6,5A |
| 120865 | OVERLOAD RELAY ABB 6-8,5A |
| 120866 | OVERLOAD RELAY ABB 7,5-11A |
| 130230 | FUSE 10,3X38 4A AM13004 |
| 130231 | FUSE 10,3X38 6A AM13006 |
| 130232 | FUSE 10,3X38 8A AM13008 |
| 130234 | FUSE 10,3X38 12A AM13012 |
| 130260 | FUSE 10,3X38 2A AM 13001 |
| 630113 | VOLUTE FIR HP0,5-1,55 |
| 630114 | VOLUTE FI HP2-2,7-3-3,2 |
| 630125 | VOLUTE 0,12/0,3(2212-29) |
| 630214 | FLANGE PUMP HP0,75-1-1,5 |
| 630216 | FAN HOUSING FIR HP 2-3 |
| 630219 | FAN HOUSING FIR HP.0,75-1 |
| 630223 | BACK PLATE PUMP HP2-3-3,2 |
| 630235 | PUMP COVER 0,12/0,3 2212-19 |
| 630303 | FAN IMPELL.OF PUMP HP 0,5-0,7 |
| 630306 | PUMP FAN IMPELLOR FI HP.2-3 |
| 630325 | COOLING FAN F.PUMP 1219/2241 |
| 630410 | O-RING PUMP FI HP0,5-0,75-1 |
| 630411 | O-RING PUMP FI HP 2-2,7 |
| 630416 | OR FOR VOLUTE 0,12/0,3 |
| 630501 | SEAL FOR PUMP HP 2-3-3,2 |
| 630511 | PUMP SEAL HP 0,10 82 |
| 630523 | SEAL FOR PUMP FIR1219 |
| 631618 | IMPELLER PUMP F HP2-D.116,5 |
| 631620 | IMPELLER HP 3-3,2 1205-43 |
| 631643 | IMPELLER HP1/1,5 60HZD.90-1219 |
| 631647 | IMPELLER D.100-60HZ-1204/5 |
| 631656 | PUMP IMPELLER 1HP - 2255 |
| 631675 | ST/ST PUMP IMPELLER 0,2HP 2226 |
| 631687 | IMPELLER FOR PUMP 100754 |

26 - Spring For Counterbalancing doors

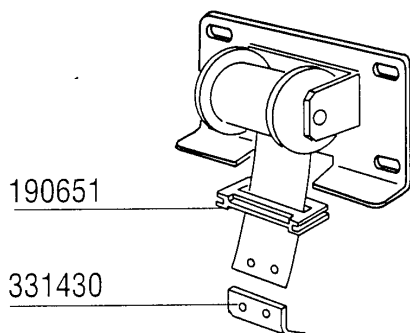





| Cod. | | 391309 | 391318 | 391331 | 391332 |
|--|------|----------|----------|-----------|-----------|
| | | Kg 4 | Kg 4,5 | Kg 5 | Kg 5,5 |
| Tipo porta Type porte Door type Türtyp Modelo puerta | Kg | | | | |
| AC 1300 | 20,5 | | 2 (9 Kg) | 2 (10 Kg) | |
| AC 900 | 13,2 | | | | 2 (11 Kg) |
| AC 600 | 8,8 | 2 (8 Kg) | | | |

26 - Spring For Counterbalancing doors

| CODE | DESCRIPTION |
|-------------|-----------------------------|
| 190651 | BUSH |
| 331430 | BRACKET FOR DOOR SPRING |
| 391309 | DOOR SPRING 4KG - 40MM |
| 391318 | DOOR SPRING 4,5KG - 40MM |
| 391331 | SPRING ASSEMBLY KG. 5 MM 40 |
| 391332 | DOOR SPRING 5,5 KG - 40MM |

27 - Heating Elements

| MODELLO MODELE MODEL MODELL MODELO | PRELAVAGGIO PRELAVAGE VORABRÄUMUNG PREWASH PRELAVADO | 1° LAVAGGIO 1 ^{ER} LAVAGE 1 ST WASH 1. WASCHEN 1. LAVADO | 2° LAV. 2 ^{EME} LAV. 2 ND WASH 2. WAS. 2. LAV. | RISCIACQUO - RINCAGE RINSE - NACHSPÜLUNG ACLARADO   | RISCIACQUO - RINCAGE RINSE - NACHSPÜLUNG ACLARADO   |
|--|--|--|--|---|--|
| AC 91 | | 1 x 9 kW | | 1 x 12,5 kW | 1 x 10 kW 1 x 12,5 kW |
| AC 101 | | 1 x 9 kW | | 1 x 14 kW | 2 x 12,5 kW |
| AC 122 | | 1 x 9 kW | | 1 x 12,5 kW | 1 x 10 kW 1 x 12,5 kW |
| AC 151 | | 1 x 9 kW | | 2 x 10 kW | 1 x 10 kW 2 x 12,5 kW |
| AC 152 | | 1 x 9 kW | | 2 x 8 kW | 1 x 10 kW 2 x 9 kW |
| AC 151 RC | | 1 x 9 kW | | | 1 x 10 kW 1 x 12,5 kW |
| AC 152 RC | | 1 x 9 kW | | | 2 x 9 kW |
| AC 181 | | 1 x 9 kW | | 2 x 10 kW | 2 x 12,5 kW 1 x 10 kW |
| AC 182 | | 1 x 9 kW | | 2 x 9 kW | 3 x 10 kW |
| AC 181 RC | | 1 x 9 kW | | | 1 x 9 kW 1 x 8 kW 1 x 6 kW |
| AC 182 RC | | 1 x 9 kW | | | 2 x 10 kW |
| AC 201 | 1 x 9 kW | 1 x 9 kW | | 2 x 10 kW | 1 X 10 kW 2 x 12,5 kW |
| AC 202 | 1 x 9 kW | 1 x 9 kW | | 2 x 9 kW | 3 x 10 kW |
| AC 201 RC | 1 x 9 kW | 1 x 9 kW | | | 1 x 9 kW 1 x 8 kW 1 x 6 kW |
| AC 202 RC | 1 x 9 kW | 1 x 9 kW | | | 2 x 10 kW |
| AC 241 | 1 x 9 kW | 1 x 9 kW | 1 x 9 kW | 2 x 10 kW | 1 x 10 kW 2 x 12,5 kW |
| AC 242 | 1 x 9 kW | 1 x 9 kW | 1 x 9 kW | 2 x 10 kW | 3 x 10 kW |
| AC 241 RC | 1 x 9 kW | 1 x 9 kW | 1 x 9 kW | | 1 x 9 kW 1 x 8 kW 1 x 6 kW |
| AC 242 RC | 1 x 9 kW | 1 x 9 kW | 1 x 9 kW | | 1 x 9 kW 2 x 6 kW |

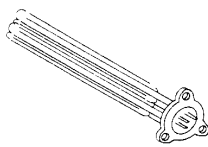

| | | | |
|---|---------|-----------|-----------|
|  | | 220/380 V | 240/415 V |
| | 6 kW | 110349 | 110383 |
| | 8 kW | 110343 | 110365 |
| | 9 kW | 110362 | 110343 |
| | 10 kW | 110388 | 110381 |
| | 12,5 kW | 110367 | 110382 |
| | 14 kW | 110386 | 110385 |



10 - 1998 | S.A.G.

27 - Heating Elements

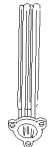
| CODE | DESCRIPTION |
|--------|--------------------------------|
| 110343 | HEAT.ELEM. 8000W 220/380V |
| 110349 | HEAT.ELEMENT 6000W 230/400V |
| 110362 | HEAT.ELEMENT 9000W 220/380V |
| 110365 | HEAT.ELEM. 9000W 255/440V-8KW |
| 110367 | HEAT.ELEMENT 12500W 230/400V |
| 110381 | HEAT.ELEMENT 12500W 254/440V |
| 110382 | HEAT.ELEM. 12500W (110367) |
| 110383 | HEAT.ELEMENT 6KW 240/415 |
| 110385 | HEAT.ELEM.14000W 240/415V-12KW |
| 110386 | HEAT.ELEMENT14KW 230/400V |
| 110388 | HEAT.ELEMENT 10000W 230/400V |

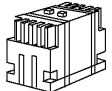
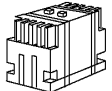
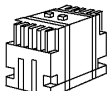
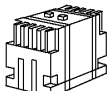
28 - Electrical parts for heatings elements

| | 220/240 V | | | | 380/415 V | | | |
|---|---|--|----|---|---|--|----|---|
| | | | | | | | | |
|  |  | | | |  | | | |
|  |  | | | |  | | | |
| KW | A | FUSIBILI FUSIBLE FUZE SCHMELZSICHERUNG FUSIBLE | A | TELERUTTORE CONTACTEUR CONTACTOR SCHALTSCHÜTZ CONTACTOR | A | FUSIBILI FUSIBLE FUZE SCHMELZSICHERUNG FUSIBLE | A | TELERUTTORE CONTACTEUR CONTACTOR SCHALTSCHÜTZ CONTACTOR |
| 9 | 32 | 130237 | 26 | 120471 | 20 | 130248 | 12 | 120469 |
| 12,5 | 40 | 130238 | 30 | 120472 | 25 | 130236 | 26 | 120471 |
| 14 | 40 | 130238 | 30 | 120472 | 32 | 130237 | 26 | 120471 |
| 16 | 50 | 130257 | 40 | 120473 | 32 | 130237 | 30 | 120472 |
| 18 | 63 | 130239 | 40 | 120473 | 40 | 130237 | 30 | 120472 |
| 20 | 63 | 130239 | 50 | 120474 | 40 | 130237 | 30 | 120472 |

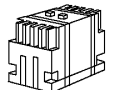
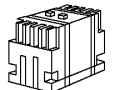
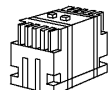

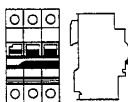
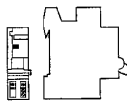
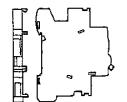
| ASCIUGATURA - SECHAGE - DRYER - TROCKNUNG - SECADO | | | | | | | | |
|---|---|--|----|---|---|--|----|---|
| | 220/240 V | | | | 380/415 V | | | |
| | | | | | | | | |
|  |  | | | |  | | | |
|  |  | | | |  | | | |
| KW | A | FUSIBILI FUSIBLE FUZE SCHMELZSICHERUNG FUSIBLE | A | TELERUTTORE CONTACTEUR CONTACTOR SCHALTSCHÜTZ CONTACTOR | A | FUSIBILI FUSIBLE FUZE SCHMELZSICHERUNG FUSIBLE | A | TELERUTTORE CONTACTEUR CONTACTOR SCHALTSCHÜTZ CONTACTOR |
| 4,5 | 12 | 130236 | 9 | 120468 | 10 | 130269 | 9 | 120468 |
| 6 | 20 | 130248 | 12 | 120469 | 12 | 130248 | 9 | 120468 |
| 9 | 32 | 130237 | 26 | 120471 | 20 | 130248 | 16 | 120470 |

| |  |  |  |
|----|--|--|--|
| A | MAGNETOTERMICO RESISTENZA MAGNETO-TERMIQUE RESISTANCE TERMO-MAGNETIC SWITCH FOR HEATER TERMO-MAGNETISCHER SCHALTER F. HEIZKÖRPER MAGNETO-TERMICO RESISTENCIA | BOBINA DISGANCIO V.24 PER BOILER BOBINÉ DÉCROCHAGE V.24 POUR SURCHAUFFEUR DISCONNECTING COIL V.24 FOR BOILER AUSLÖSESPÜLE V.24 FÜR BOILER BOBINA DESEMBRAGUE V.24 POR BOILER | CONTATTO PER BOBINA DISGANCIO CONTACT POUR BOBINÉ DÉCROCHAGE CONTACT FOR DISCONNECTING COIL KONTAKT FÜR AUSLÖSESPÜLE CONTACTO POR BOBINA DESEMBRAGUE |
| 20 | 121020 | 630977 | 130925 |
| 25 | 121021 | 630977 | 130925 |
| 32 | 121022 | 630977 | 130925 |
| 40 | 121023 | 630977 | 130925 |
| 50 | 121024 | 630977 | 130925 |
| 63 | 121025 | 630977 | 130925 |
| 80 | 121026 | 630978 | 130940 |

09 - 2002 S.A.G.

28 - Electrical parts for heatings elements

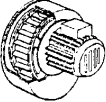
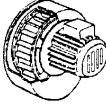
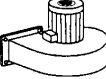
| CODE | DESCRIPTION |
|--------|-------------------------------|
| 120468 | CONTACTOR ABB 9A 24V 50/60HZ |
| 120469 | CONTACTOR ABB 12A 24V 50/60HZ |
| 120470 | CONTACTOR ABB 16A 24V 50/60HZ |
| 120471 | CONTACTOR ABB 26A 24V 50/60HZ |
| 120472 | CONTACTOR ABB 24V 50/60HZ |
| 120473 | CONTACTOR ABB 24V 50/60HZ |
| 120474 | CONTACTOR ABB 50A 24V 50/60HZ |
| 121020 | CIRCUIT BREAKER 20A |
| 121021 | CIRCUIT BREAKER 25A |
| 121022 | CIRCUIT BREAKER 32A |
| 121023 | CIRCUIT BREAKER 40A |
| 121024 | CIRCUIT BREAKER 50A |
| 121025 | CIRCUIT BREAKER 63A |
| 121026 | MAGN.SWITCH 80A |
| 130236 | FUSE 14X51 25A GF14325 |
| 130237 | FUSE 14X51 32A GL14332 |
| 130238 | FUSE 14X51 40A GF 14340 |
| 130239 | FUSE 22X58 63A GF15363 |
| 130248 | FUSE 20A-10,3X38 13320 G.F. |
| 130257 | FUSE 50A 14X51 GF14350 |
| 130269 | FUSE GG 10,3X38 10A |
| 130925 | CONTACT FOR CIRCUIT BREAKER |
| 130940 | AUXILIARY CONTACT ABB |
| 630977 | COIL FOR CIRCUIT BREAKER 24V |
| 630978 | COIL FOR CIRCUIT BREAKER 80A |

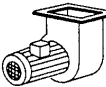
| | | 220/240 V 3 ~ | | | | | | 380/415 V 3 ~ | | | | | |
|---|--------------|---|---|---|---------|--|---|---|---|---|------------------------|--|---|
| | KW | TELERUTTORE CONTACTEUR CONTACTOR SCHALTSCHÜTZ CONTACTOR | A | TERMICA TERMIQUE OVERLOAD RELAY TERMOAUSLÖSER TERMICO | A | FUSIBILI FUSIBLE FUZE SCHMELZSICHERUNG FUSIBLE | A | TELERUTTORE CONTACTEUR CONTACTOR SCHALTSCHÜTZ CONTACTOR | A | TERMICA TERMIQUE OVERLOAD RELAY TERMOAUSLÖSER TERMICO | A | FUSIBILI FUSIBLE FUZE SCHMELZSICHERUNG FUSIBLE | A |
|  | 0,12 0,15 | 120468 | 9 | | 1 + 1,6 | 130260 | 2 | 120468 | 9 | 120858 120859 | 0,4 ÷ 0,63 0,63 ÷ 1 | 130260 | 2 |
|  | 0,75 | 120468 | 9 | 120863 | 2,8 ÷ 4 | 130230 | 4 | 120468 | 9 | 120862 | 1,7 + 2,4 | 130230 | 4 |
|   | 0,55 | 120468 | 9 | 120863 | 2,8 ÷ 4 | 130230 | 4 | 120468 | 9 | 120860 | 1 + 1,4 | 130260 | 2 |
|  | 0,55 | 120468 | 9 | 120863 | 2,8 ÷ 4 | 130230 | 4 | 120468 | 9 | 120862 | 1,7 + 2,4 | 130230 | 4 |
|  | 0,09 | 120468 | 9 | — | — | 130259 | 1 | 120468 | 9 | — | — | 130259 | 1 |

| CODE | DESCRIPTION |
|--------|------------------------------|
| 120468 | CONTACTOR ABB 9A 24V 50/60HZ |
| 120858 | OVERLOAD RELAY ABB 0,4-0,63A |
| 120859 | OVERLOAD RELAY ABB 0,63-1A |
| 120860 | OVERLOAD RELAY ABB 1-1,4A |
| 120862 | OVERLOAD RELAY ABB 1,7-2,4A |
| 120863 | OVERLOAD RELAY ABB 2,8-4A |
| 130230 | FUSE 10,3X38 4A AM13004 |
| 130259 | FUSE 10,3X38 1A AM 13095 |
| 130260 | FUSE 10,3X38 2A AM 13001 |

30 - Electric dryer on exit curve 90°-180°

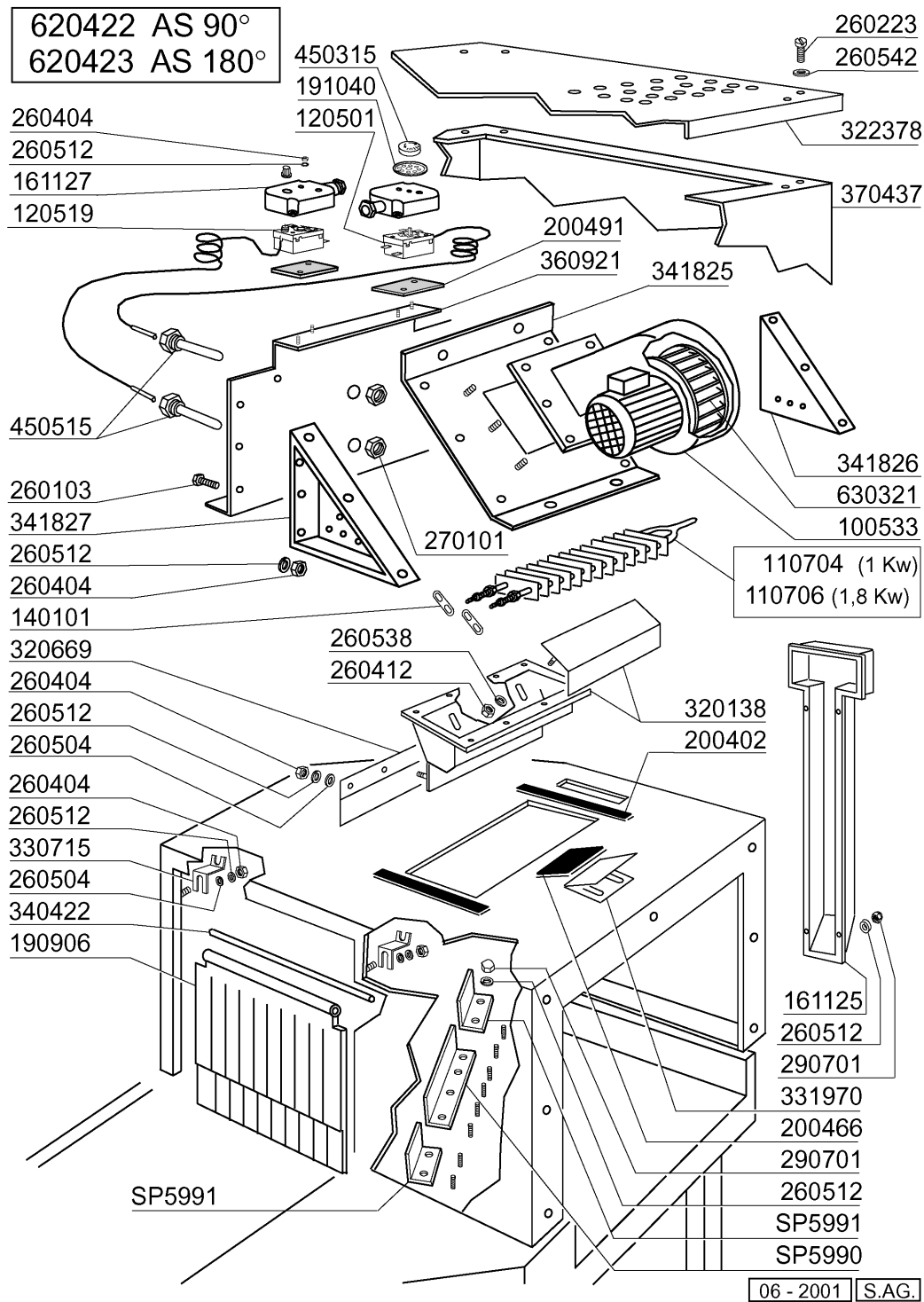

30 - Electric dryer on exit curve 90°-180°

| CODE | DESCRIPTION |
|--------|--------------------------------|
| 100533 | FAN HP 1 220-240-380-415V VRP2 |
| 110704 | HEAT.ELEMENT/DRYING 1000W 220V |
| 110706 | DRYER HEAT.ELEMENT 1500W 230V |
| 120501 | THERMOSTAT 30/90°C |
| 120519 | SECURITY THERMOSTAT 95-125°C |
| 140101 | BRASS CONNECT. PLATE HEAT.ELEM |
| 161125 | BACK COVER CHANNEL S NL |
| 161127 | BOX FOR THERMOSTAT |
| 190906 | CURTAIN IN/OUT 620X480 |
| 191040 | FRAME F.THERMOSTAT KNOB |
| 200402 | SELF-ADHES.RUBB.SPONGE STRIPS |
| 200466 | GASKET 100 X 4 |
| 200491 | BACK GASKET OF THERMOSTAT BOX |
| 260103 | SCREW TE 6X12 |
| 260223 | M5X12 MSH/HD SCREW SPECIAL S/S |
| 260404 | STAINLESS STEEL NUTS D6 UNI 55 |
| 260412 | SELF-LOCKING NUT M6 |
| 260504 | ST/ST FLAT WASHER D6 |
| 260512 | ST/ST GROWER WASHER D6 |
| 260538 | WASHER 18X6X1,5 ST/ST |
| 260542 | WASHER D.5 |
| 270101 | HEXAGON LOCK NUT 1/2" |
| 290701 | HEXAGON BLIND NUTS GM H12 |
| 320138 | DEFLECTOR F. DRYER |
| 320669 | FIXING PLATE |
| 322378 | COVER |
| 330715 | UPPER BRACKET CURTAIN SNL-SE |
| 331970 | FAN SUPPORT |
| 340422 | SHAFT FOR CURTAIN AC-ACR |
| 341825 | DRYER FAN SUPPORT |
| 341826 | RIGHT SUPPORT |
| 341827 | LEFT SUPPORT |
| 360921 | BACK PANEL FOR DRYER 3-4,5KW |
| 370437 | DRYING MODULE |
| 450315 | KNOB F. THERMOSTAT 90°C |
| 450515 | STAINL.ST.SHIELD FOR 1 THERMOS |
| 620422 | DRYER |
| 620423 | DRYER |
| 630321 | FAN IMPELLOR FOR C 100533 1HP |
| SP5990 | VORTEX BREAKER |
| SP5991 | VORTEX BREAKER |

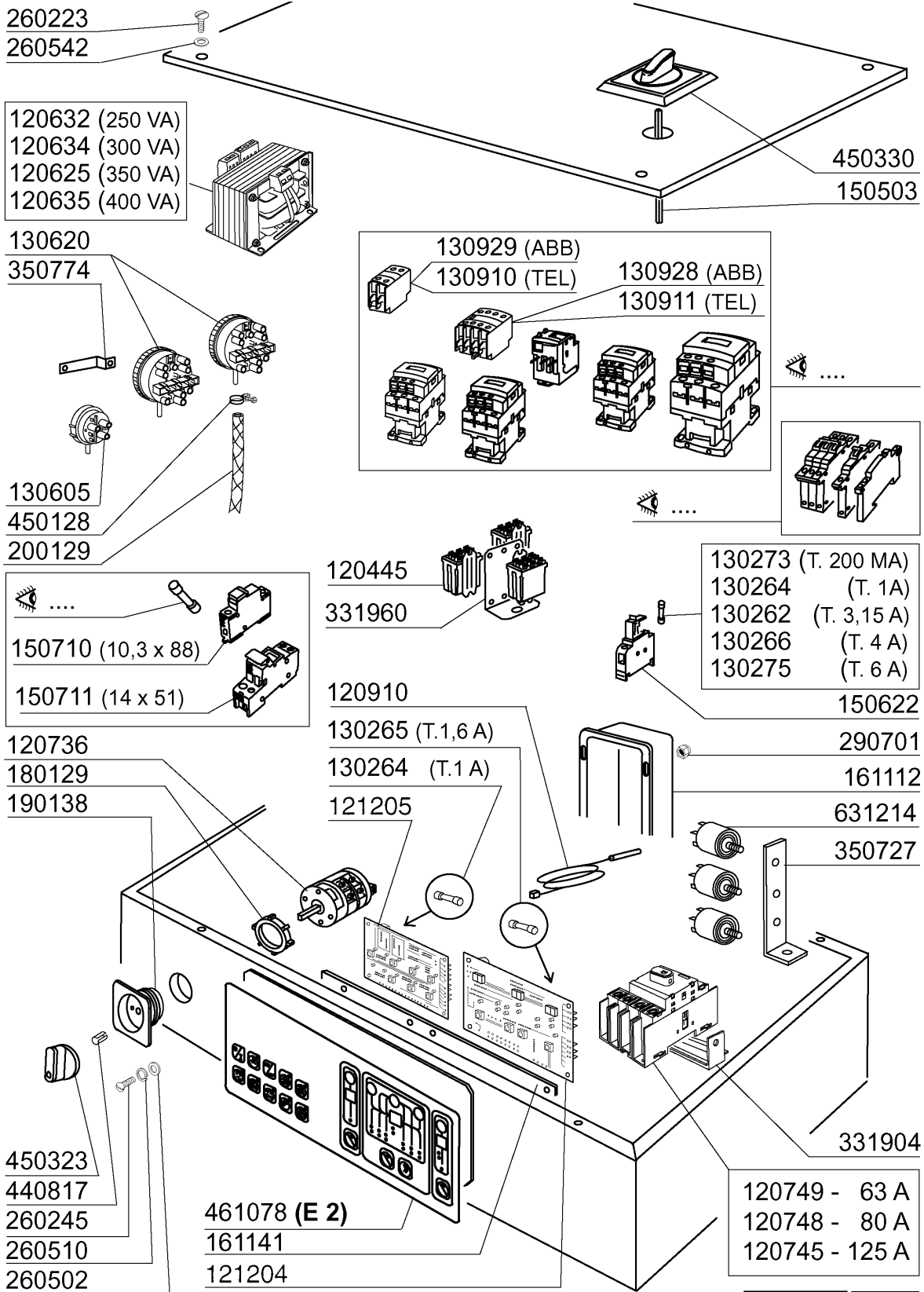

01 - 2002 | S. AG.

31 - Control Box -E2-

| CODE | DESCRIPTION |
|--------|--------------------------------|
| 120445 | AUXILIARY RELAY S.B2/3 24V |
| 120625 | TRANSFOR.350VA 225*415/12V-24V |
| 120632 | TRANSFORMER 250VA220-240-380-4 |
| 120634 | TRANSFORMER 300VA220-240-380-4 |
| 120635 | TRANSFORMER 400VA220-240-380-4 |
| 120736 | 4 POLE MAIN SWITCH 25A 500V |
| 120745 | MAIN SWITCH 4 POLE 125A |
| 120748 | MAINSWITCH 80A 4P |
| 120749 | MAINSWITCH 63A 4P |
| 120910 | ELECTRONIC TOUCH PAD CONTROLS |
| 121204 | ELECTRONIC PANEL THERMOREG.7+1 |
| 121205 | "ELECTRONIC 2" PANEL |
| 130262 | FUSE 5X20 T315MA |
| 130264 | FUSE 5X20 1A |
| 130265 | FUSE 5X20 1,6A |
| 130266 | FUSE 5X20 4A |
| 130273 | FUSE 5X20 250MA GLAS |
| 130275 | FUSE 5X20 6,3A GLAS |
| 130605 | PRESSURE SWITCH 50-30 1 LEVEL |
| 130620 | PRESSURE SWITCH 3 LEVEL 50-30/ |
| 130910 | CONTACT LA1 D20 A65 |
| 130911 | CONTACT LA1 D40 A65 |
| 130928 | CONTACT ABB 4NO |
| 130929 | CONTACT ABB 1NO/1NC 30" |
| 150503 | EXTENTION FOR MAIN SWITCH |
| 150622 | FUSE HOLDER SIEMENS 1,5MM-6,3A |
| 150710 | FUSE CARRIER 10,3X38 ART.21401 |
| 150711 | FUSE CARRIER 14X51 ART.21501 |
| 161112 | BACK COVER CHANNEL 300 S N |
| 161141 | PROTECTION |
| 180129 | NUT FOR MAIN SWITCH SUPPORT |
| 190138 | SUPPORT |
| 200129 | HOSE 5X11 FOR PRESSURE SWITCH |
| 260223 | M5X12 MSH/HD SCREW SPECIAL S/S |
| 260245 | SPECIAL SCREW TC 3,5X16 |
| 260502 | S/S FLAT WASHER D.4 |
| 260510 | GROWER WASHER D.4 |
| 260542 | WASHER D.5 |
| 290701 | HEXAGON BLIND NUTS GM H12 |
| 331904 | BRACKET |
| 331960 | BRACKET |
| 350727 | BRACKET |
| 350774 | BRACKET |
| 440817 | SNAP RING LSCB/1853/17/00 |
| 450128 | CLAMP |
| 450323 | KNOB FOR BC-BR-C95-C155 |
| 450330 | KNOB FOR MAIN SWITCH |
| 461078 | PLATE "ELECTRONIC 2" |
| 631214 | ANTI-NOISE FILTER 4011135007 3 |